

G15: Overview of the Neck

GL15:

A - Bone Lab (Skulls) HSEB 4300

B - Posterior Triangle (Cadaver)

UNIT 02: LECTURE EXAM

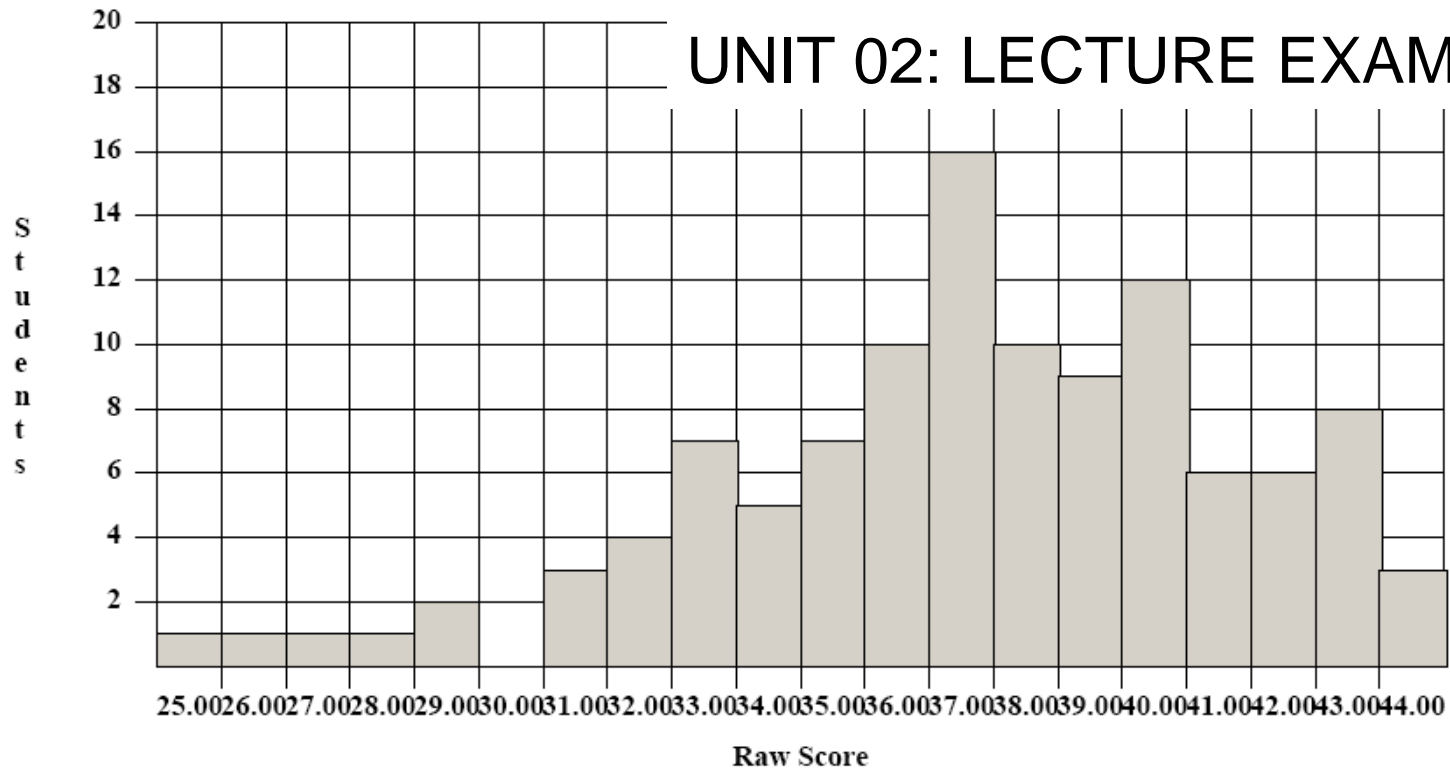

Test Name:	Gross Anatomy Exam 2	
Test Date:	10/10/2008	
Number of Examinees:	112	
Number of Items:	46	
Maximum Possible Points:	46.00	
Highest Score:	44.00	(95.65)
Lowest Score:	25.00	(54.35)
Median:	37.00	(80.43)
Mean:	37.21	(80.90)
Standard Deviation:	4.03	
Test Reliability:	0.67	
Standard Error of Measurement:	2.33	

UNIT 02: LAB EXAM

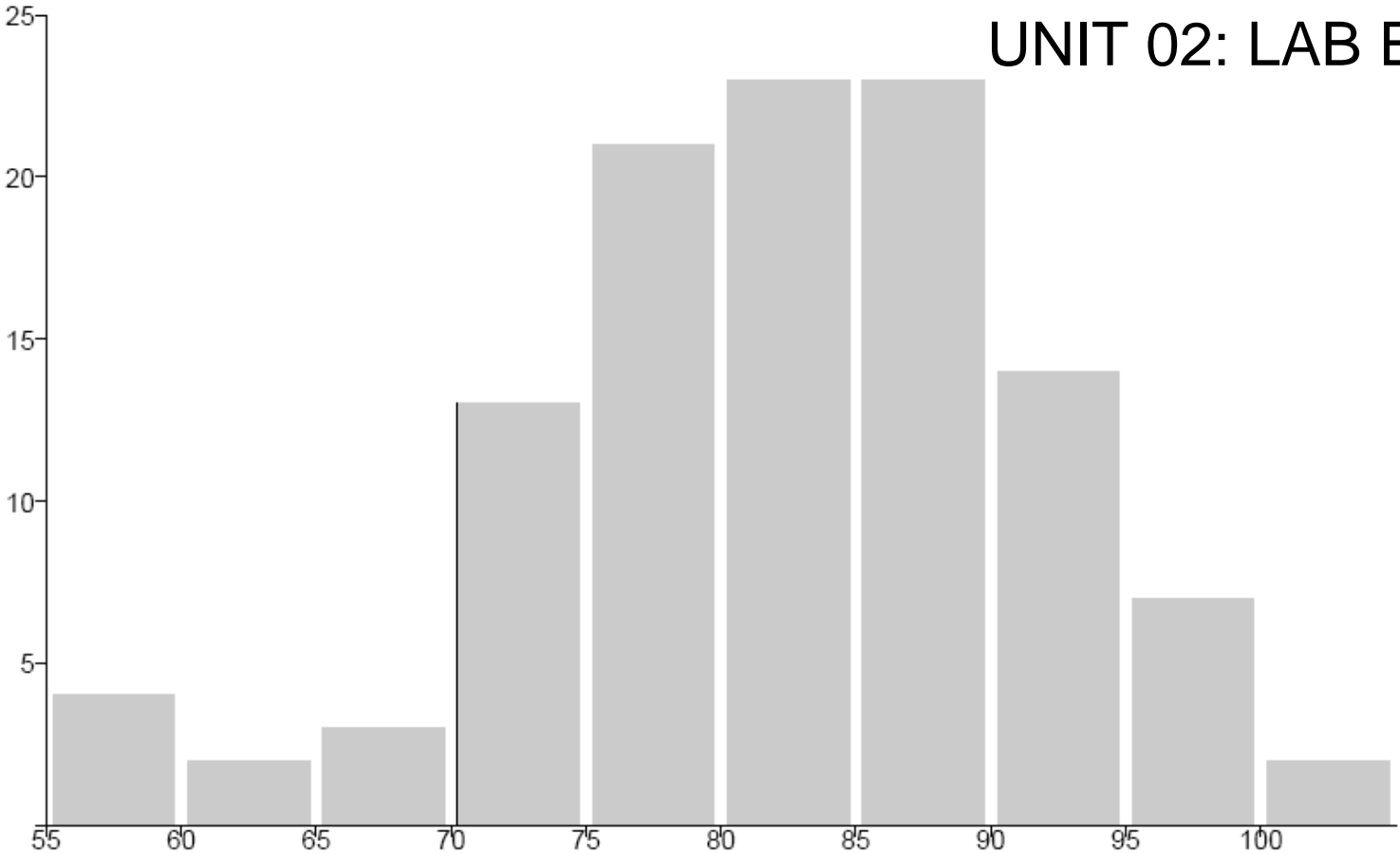

Percent Scores
Category: Lab Exam 2 (50), Fully Scored

	<u>Raw Score</u>	<u>Percent Score</u>	<u>Grade Name</u>
Maximum	50.00	100.0	
Minimum	28.00	56.0	
Range	22.00	44.0	
Median	41.00	82.0	
Average	40.95	81.9	
Std deviation	4.71	9.4	

Statistics for 112 students, 100% of class.

G15: Overview of the Neck

David A. Morton, Ph.D.

Skin

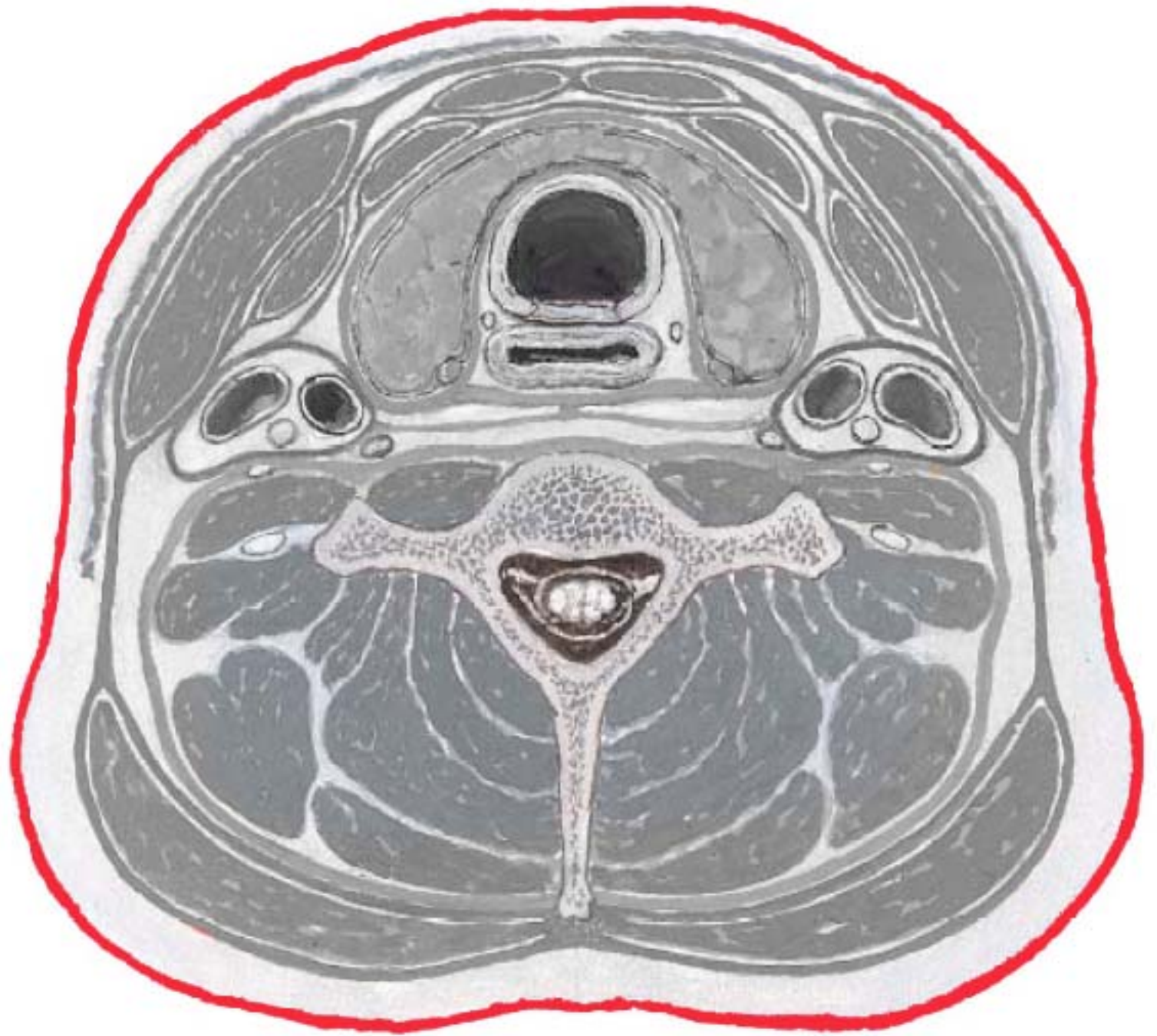

Pgs 3 & 4

Superficial cervical fascia

Platysma m.

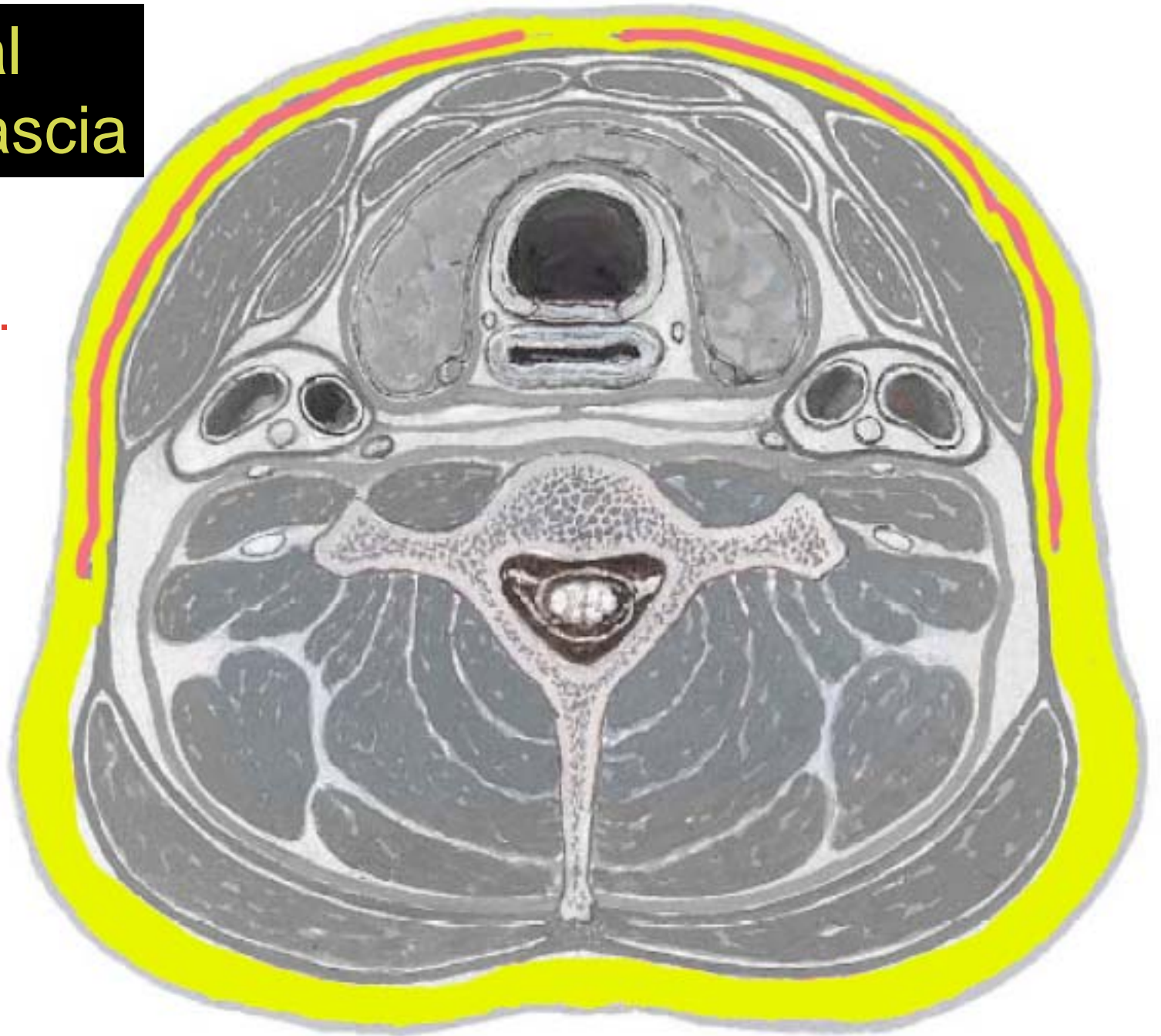

Pgs 3 & 4

Superficial cervical fascia

Platysma m.

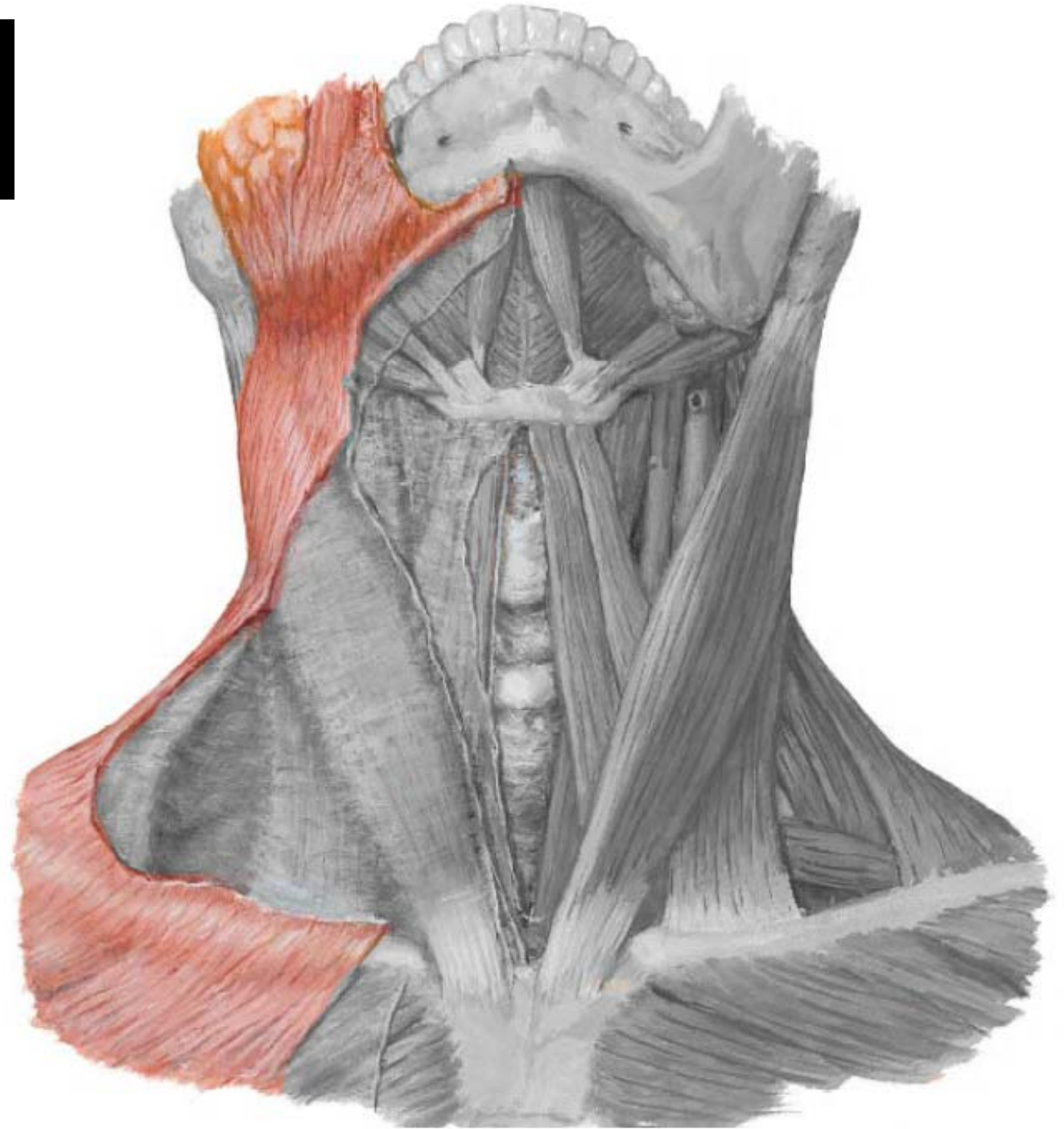

Deep fascia

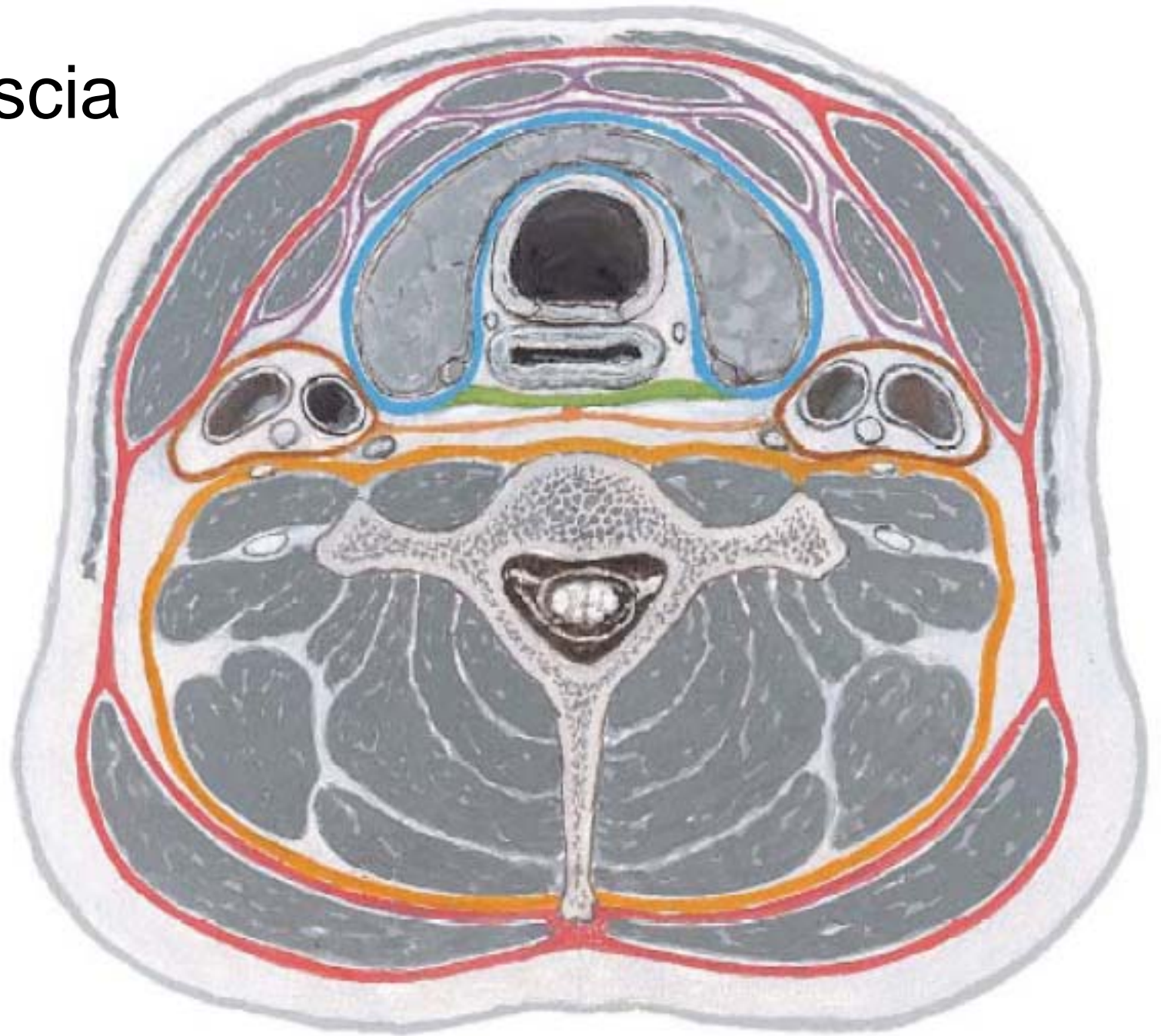

Investing fascia

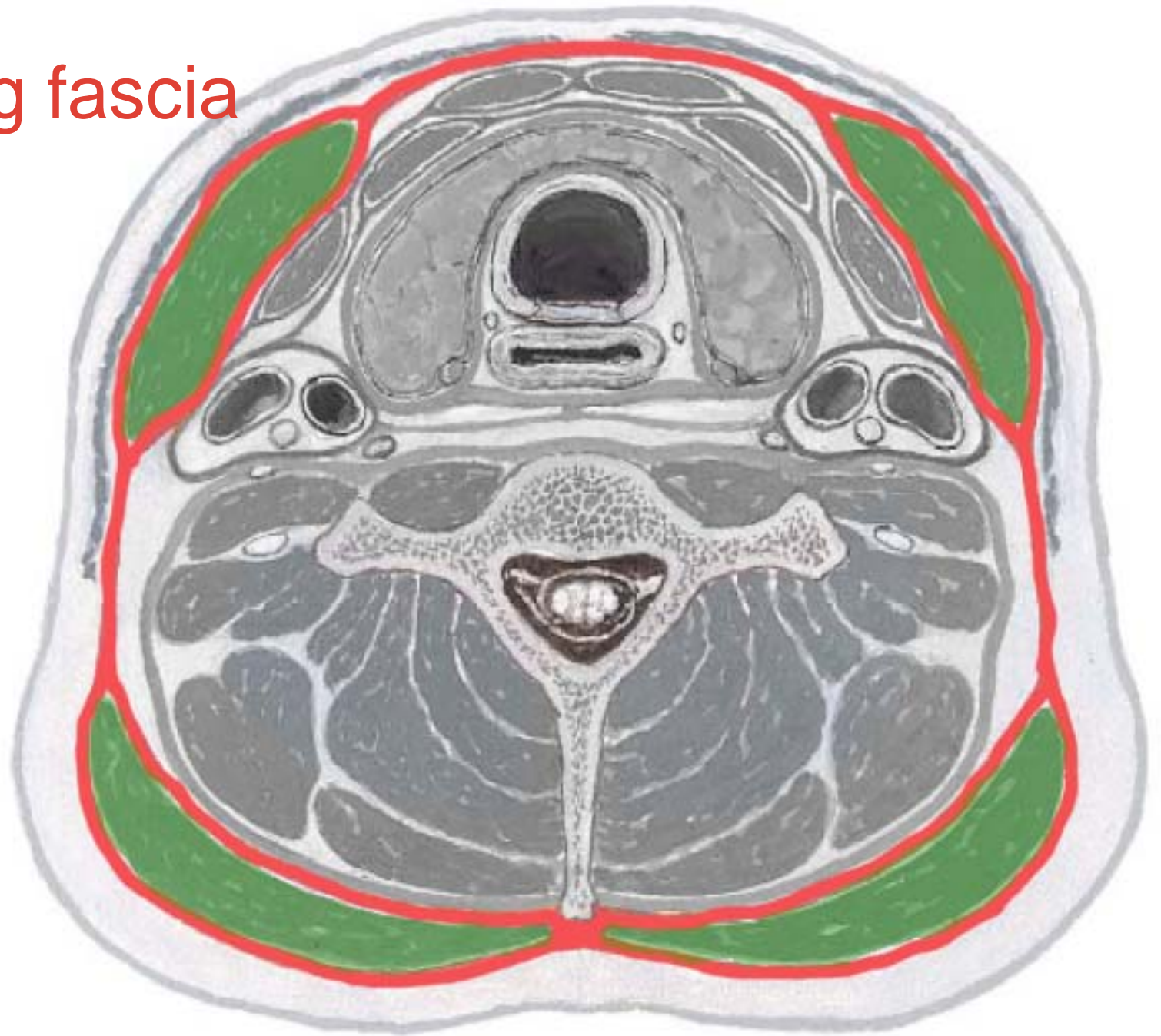

Investing fascia

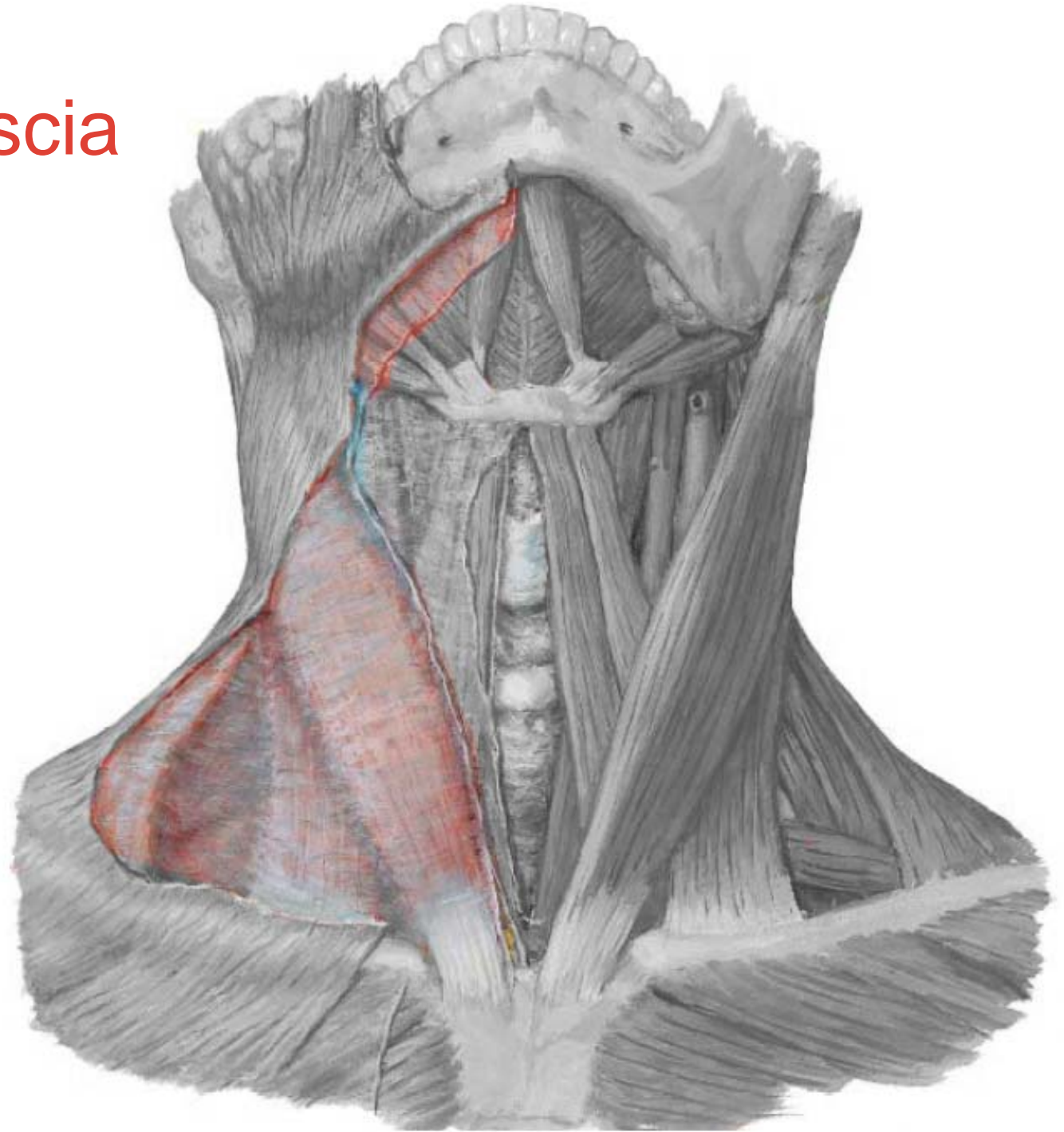

Pretracheal
fascia

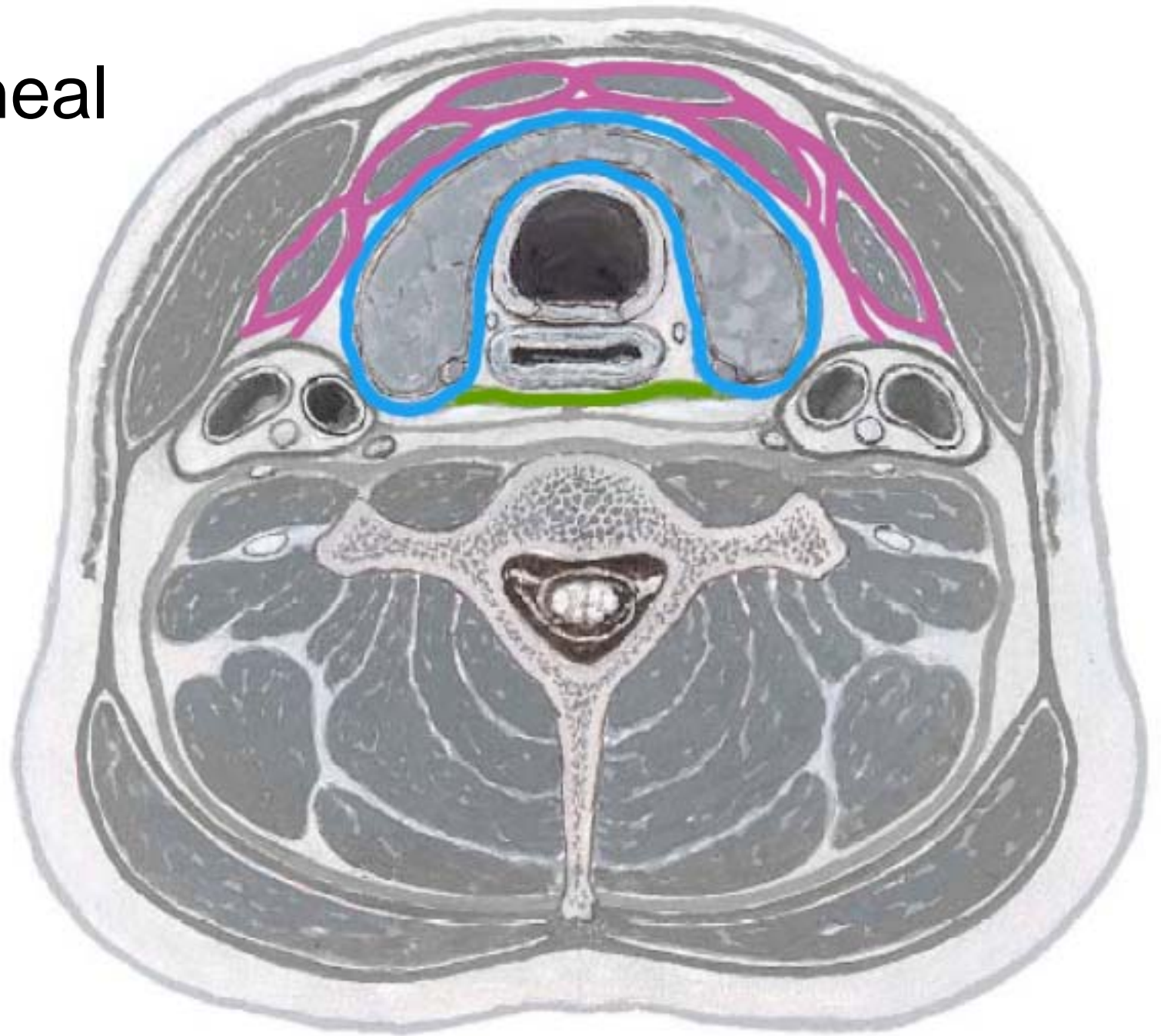

Pretracheal fascia

Infrahyoid mm.

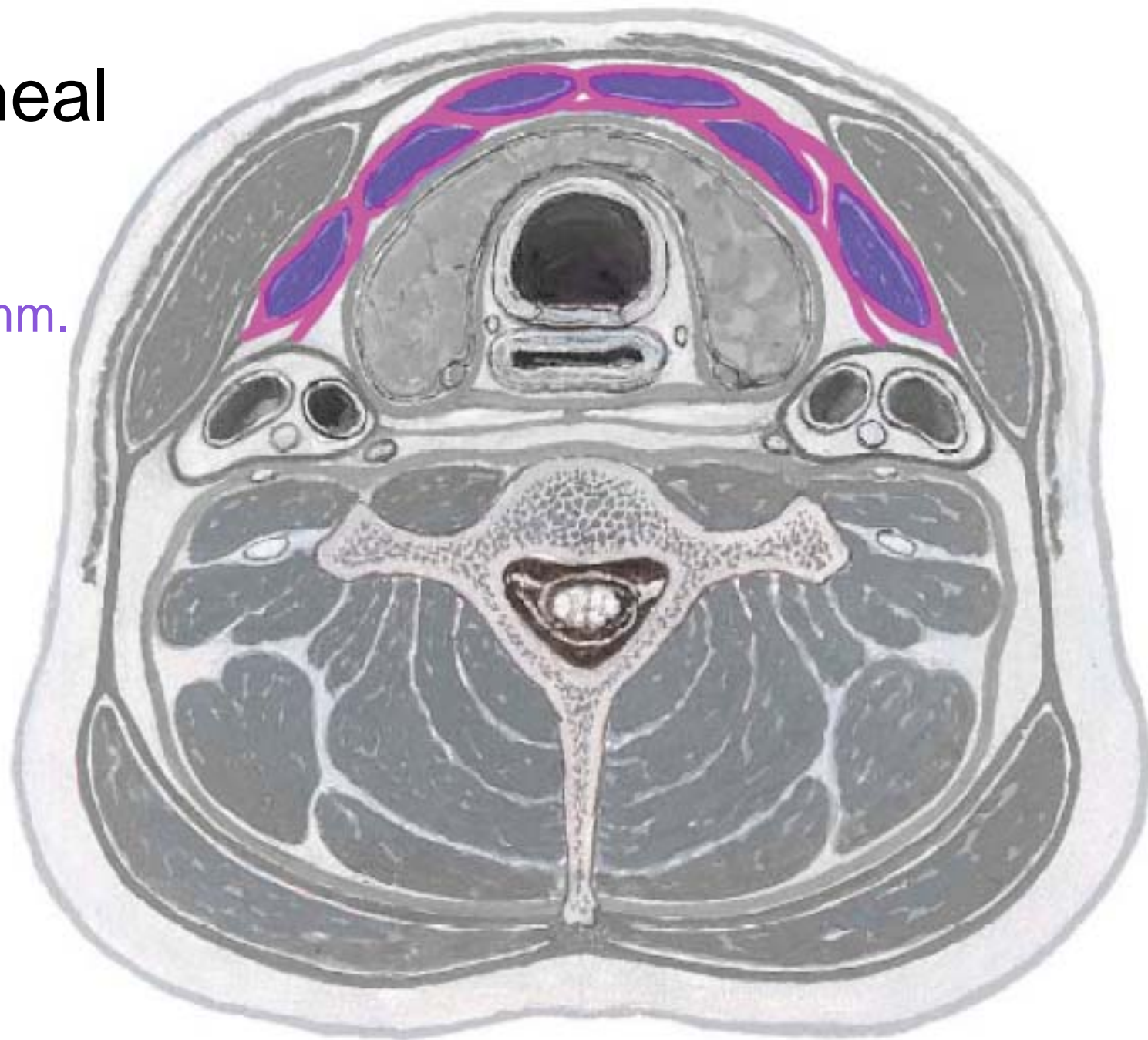

Pretracheal
fascia

Thyroid gland

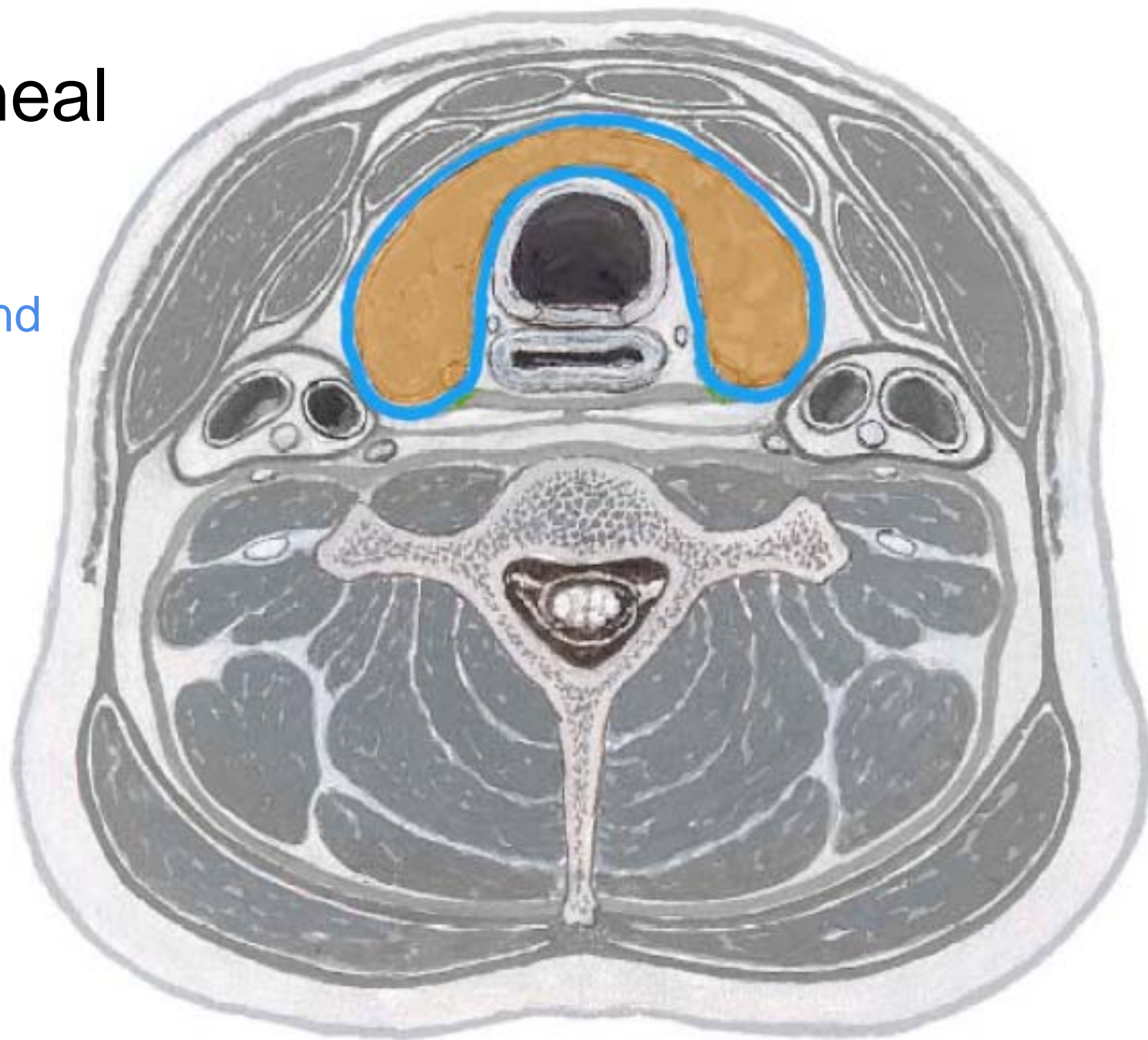

Pretracheal fascia

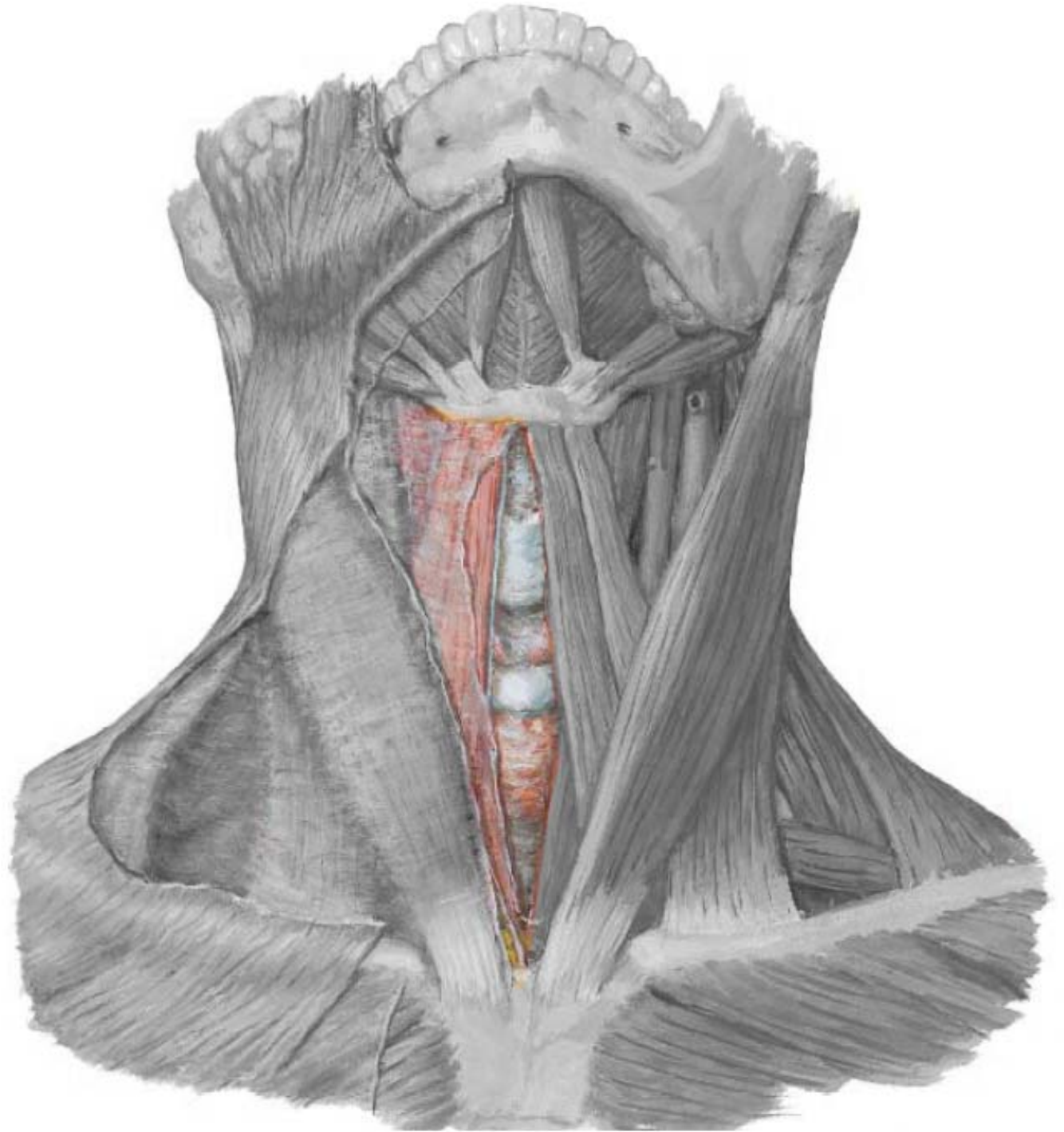

Pretracheal fascia

Trachea

Esophagus

Buccopharyngeal fascia

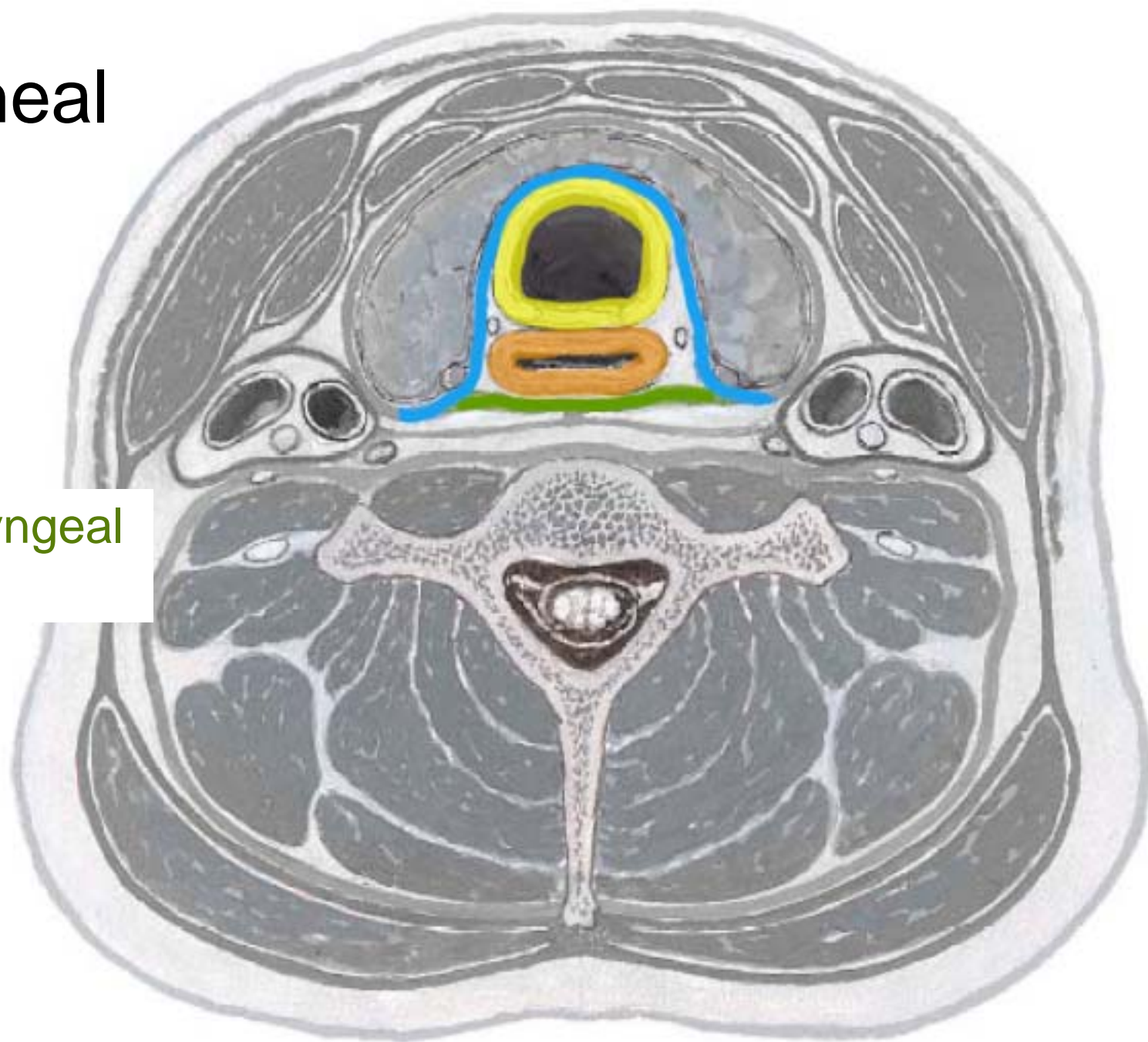

Prevertebral
fascia

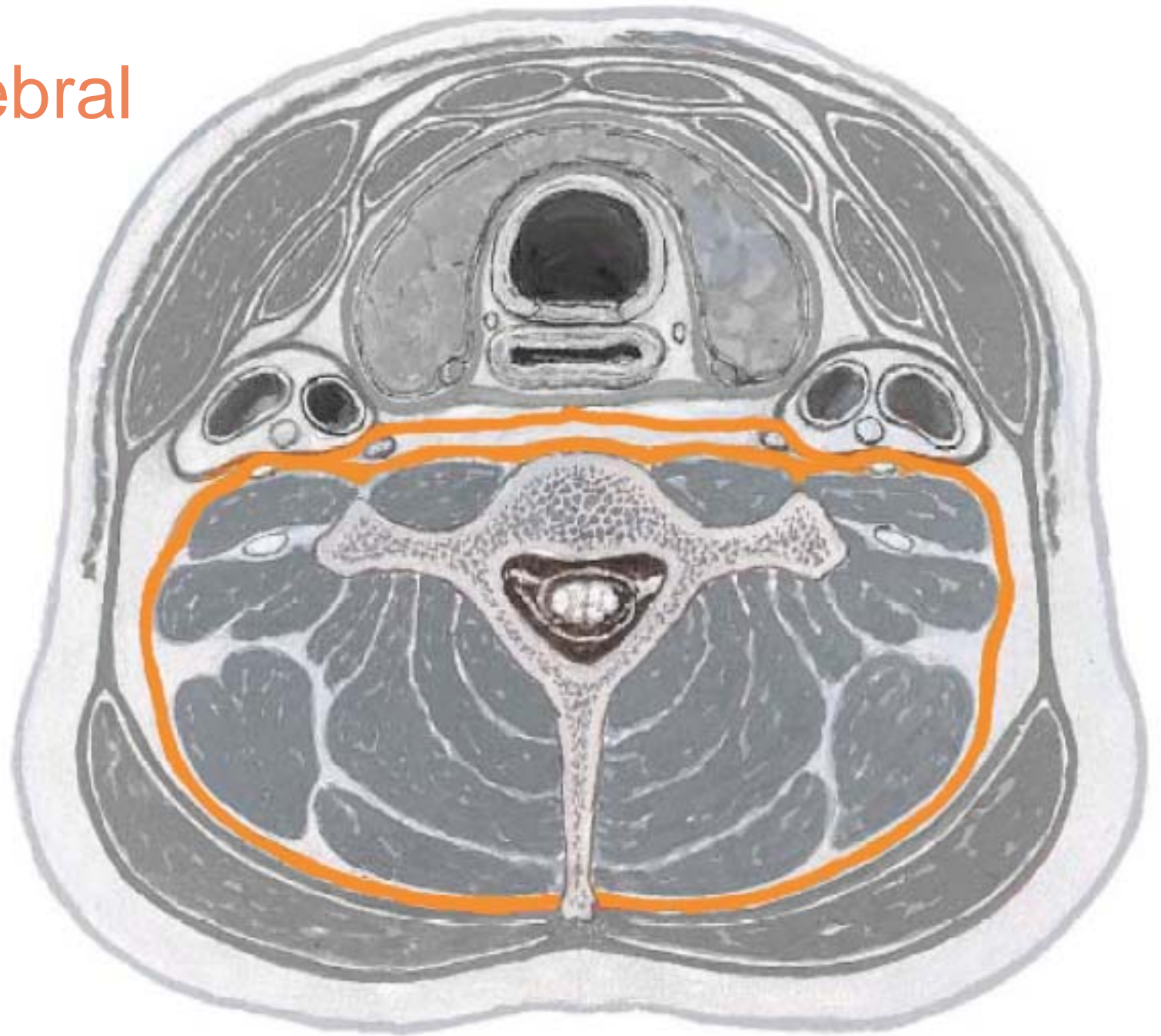

Prevertebral fascia

Deep cervical
mm.

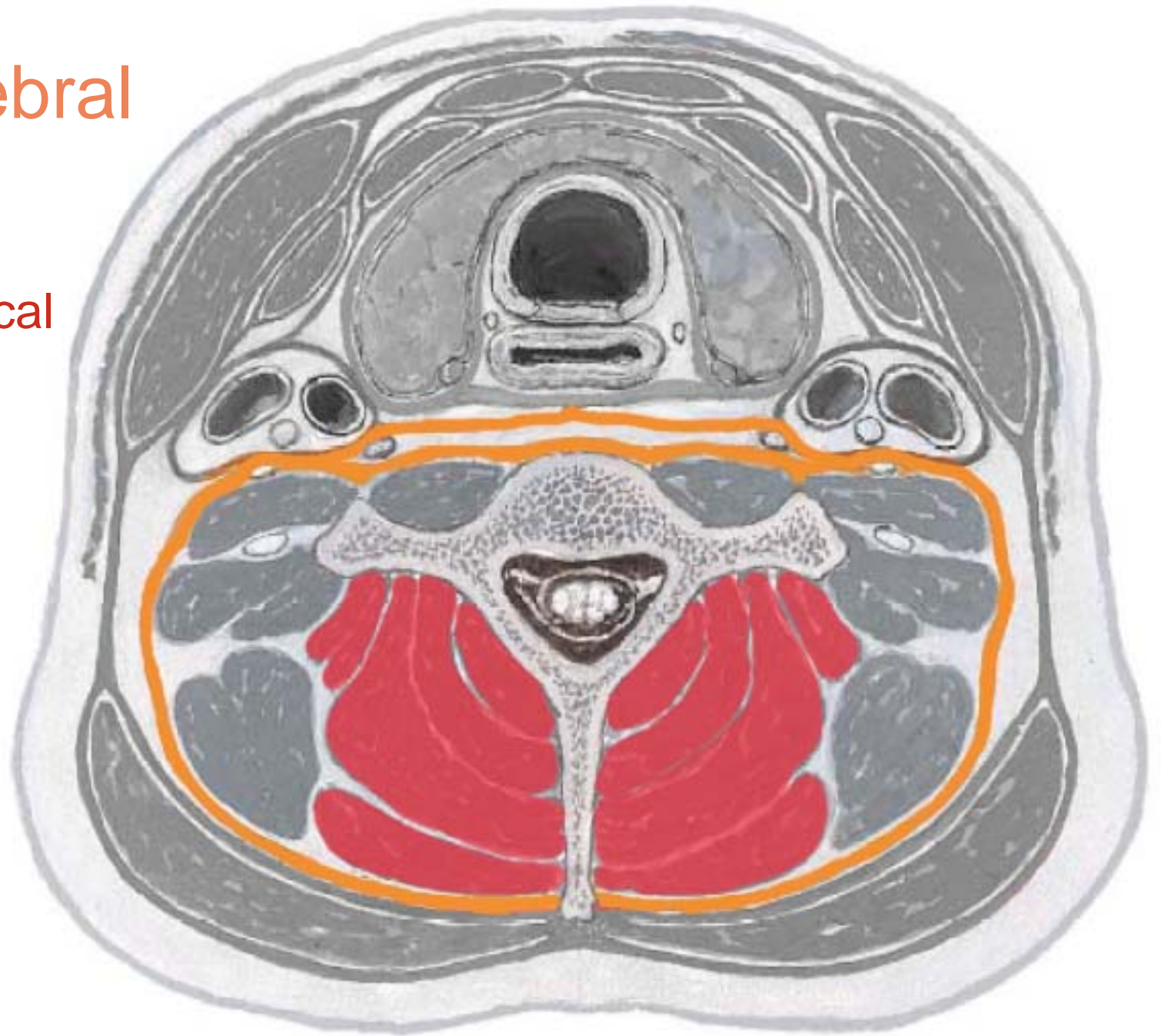

Prevertebral fascia

Levator
scapulae m

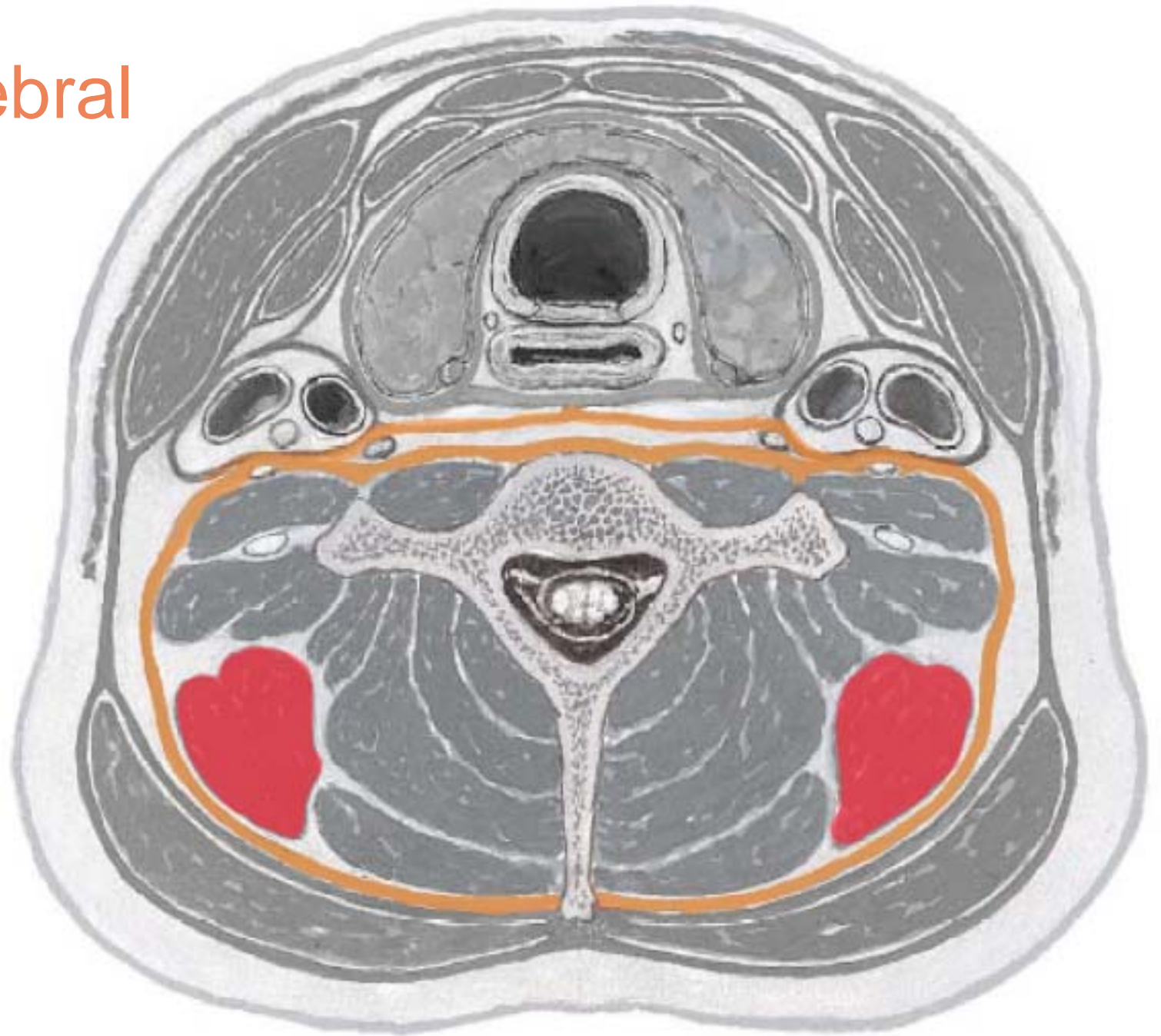

Prevertebral fascia

Ant scalene

Middle scalene

Posterior scalene

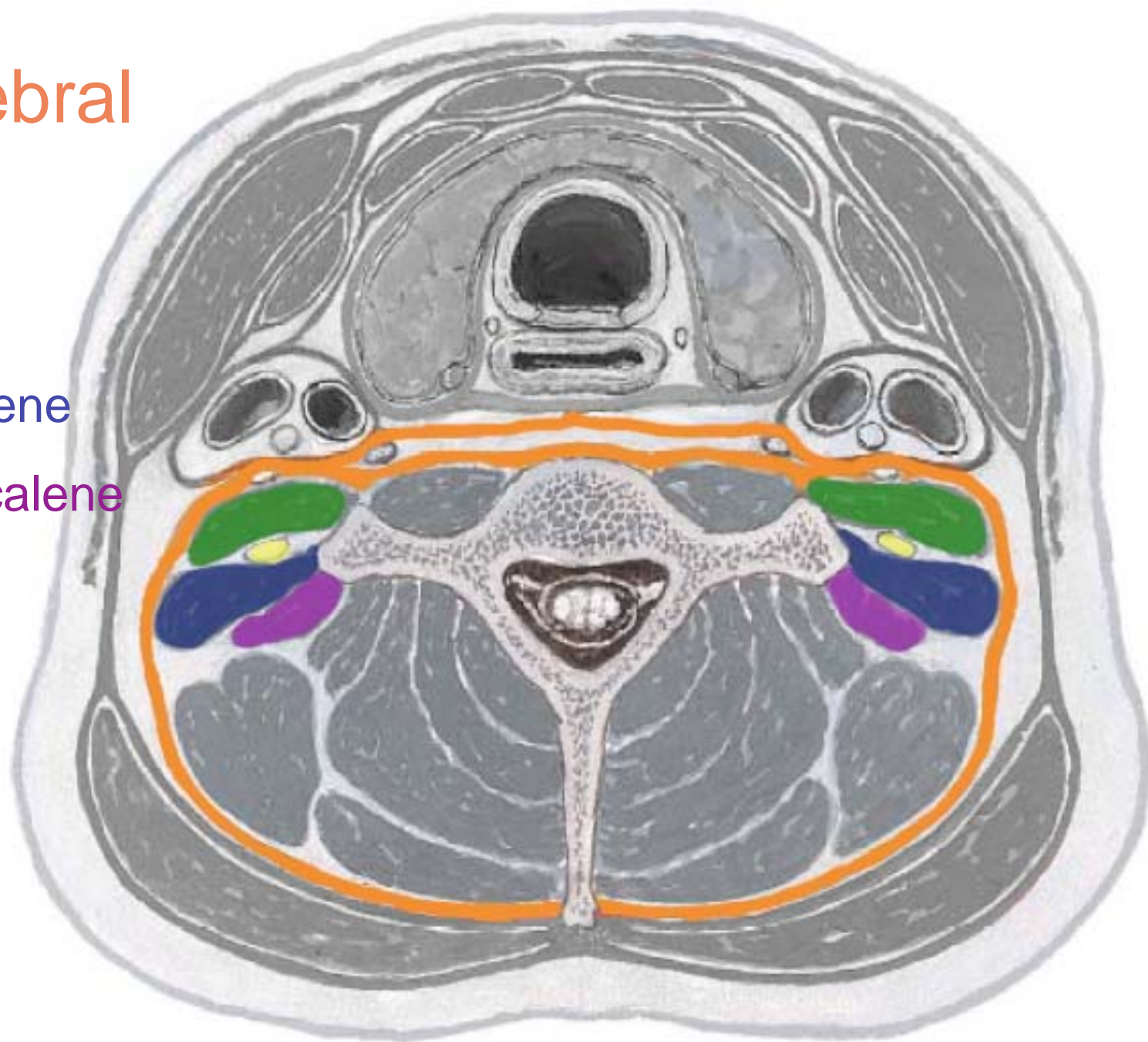

Prevertebral fascia

Longus coli m.

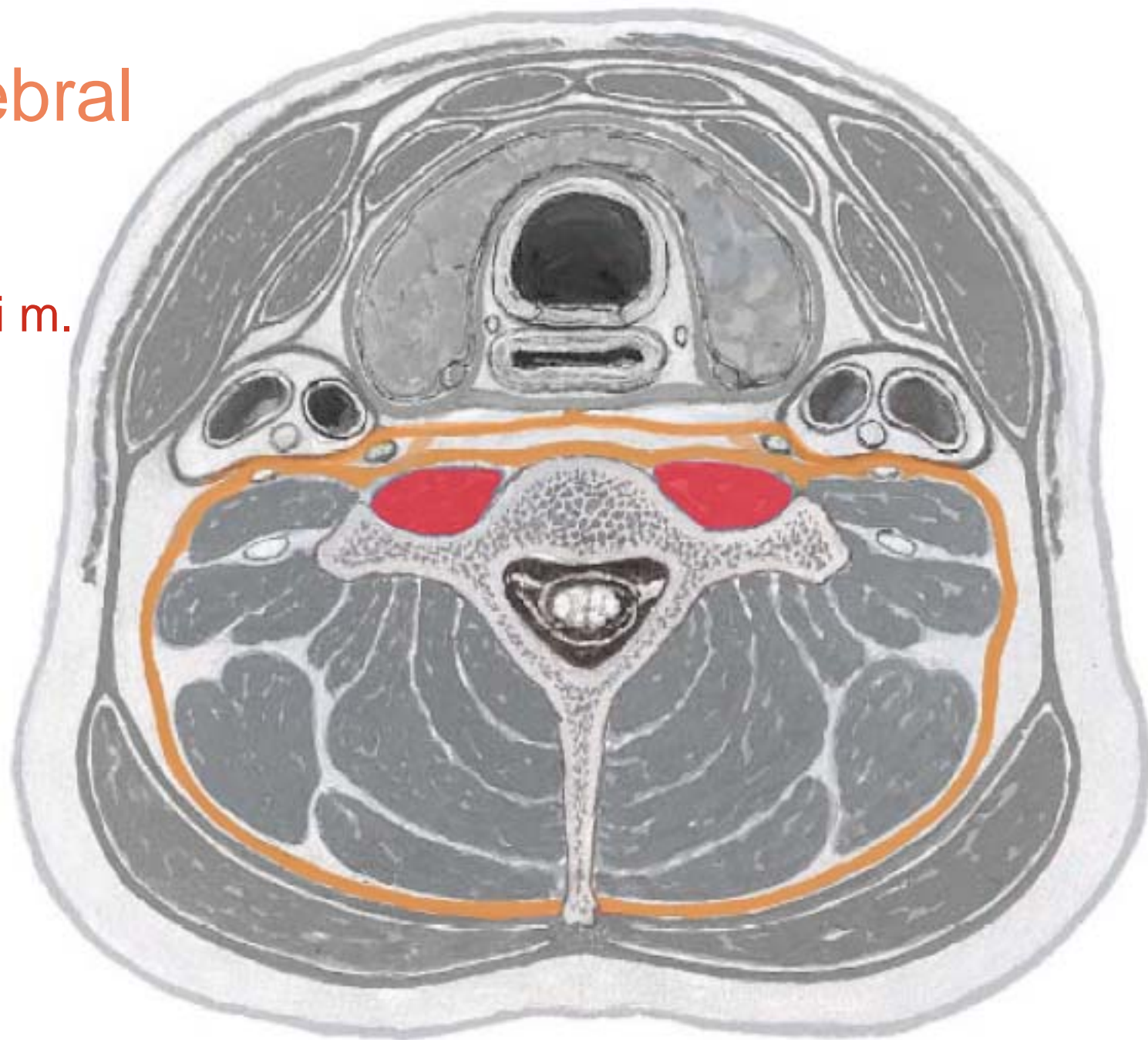

Prevertebral
fascia

Alar fascia

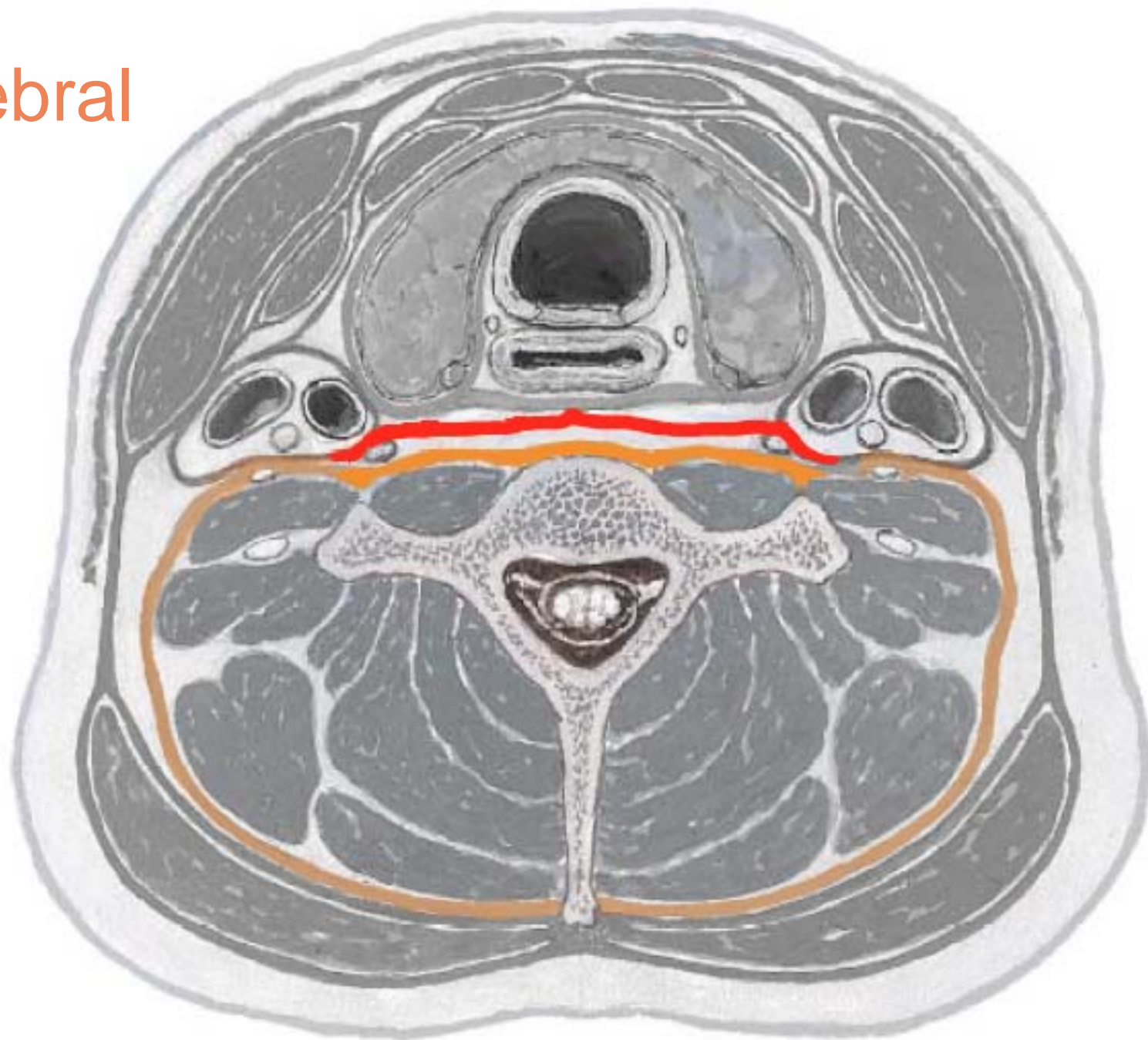

Prevertebral fascia

Space

Sympathetic trunk

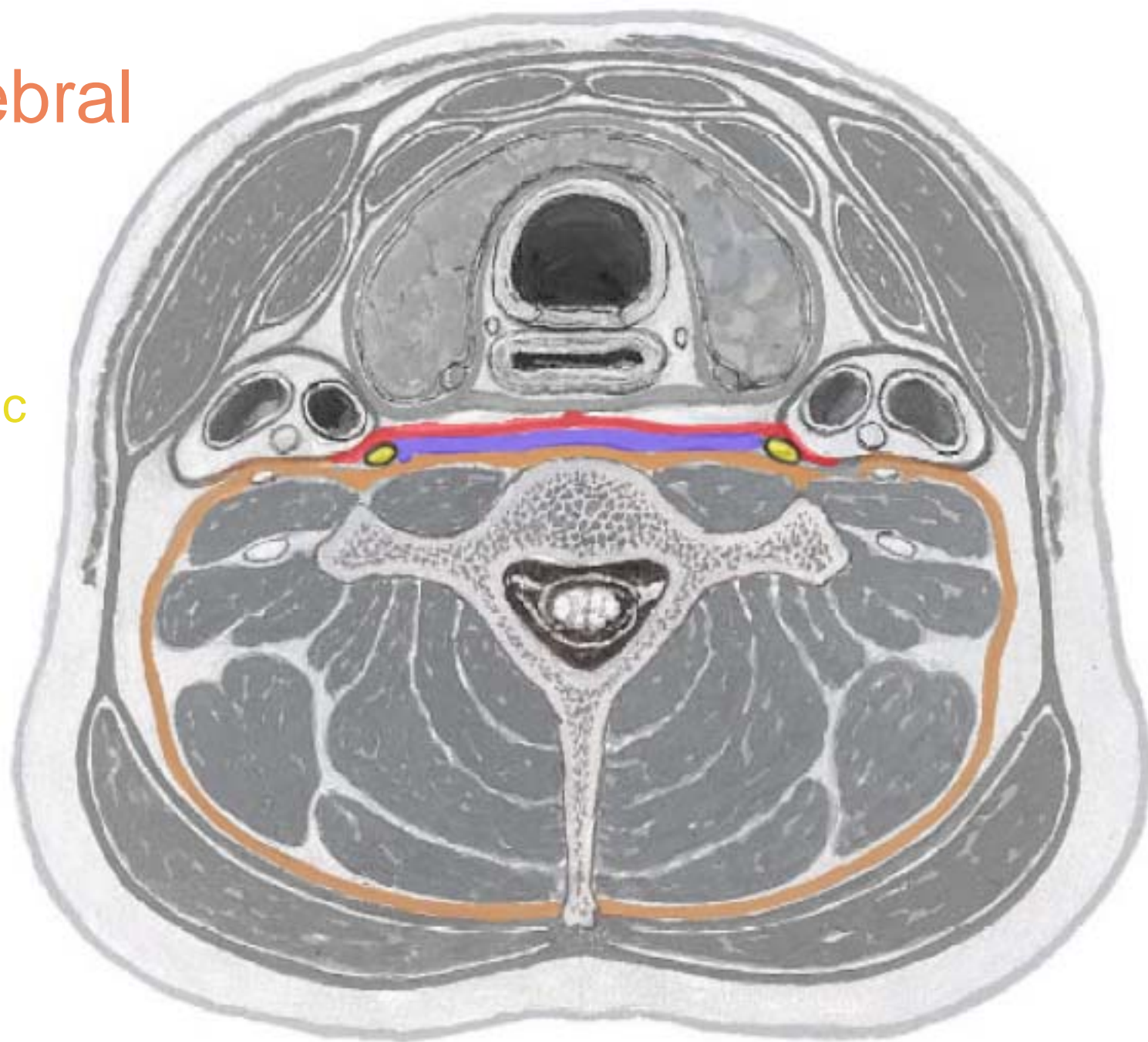

Carotid sheath

IJV

Carotid a.

Vagus n.

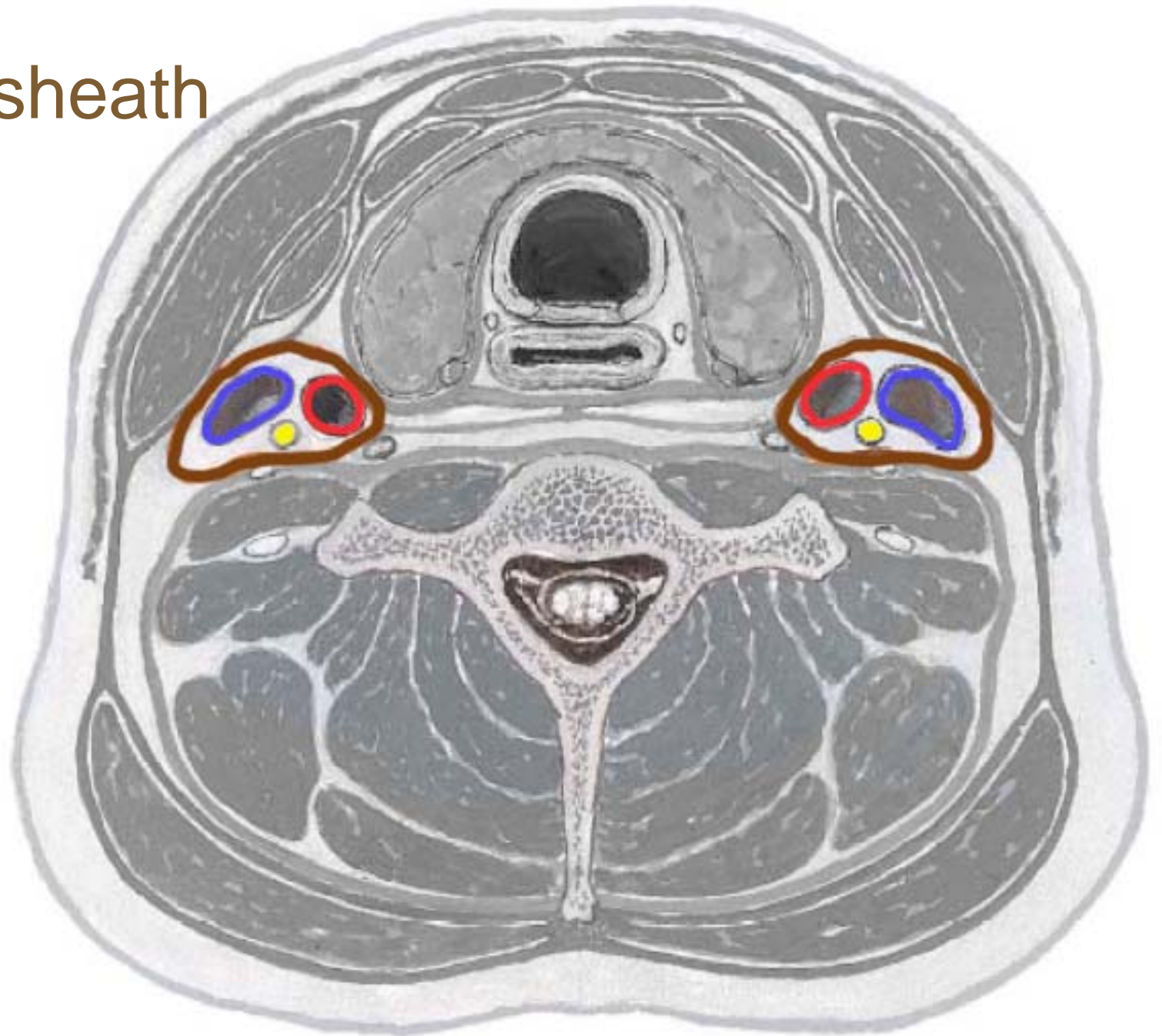

Carotid sheath

IJV

Carotid a.

Vagus n.

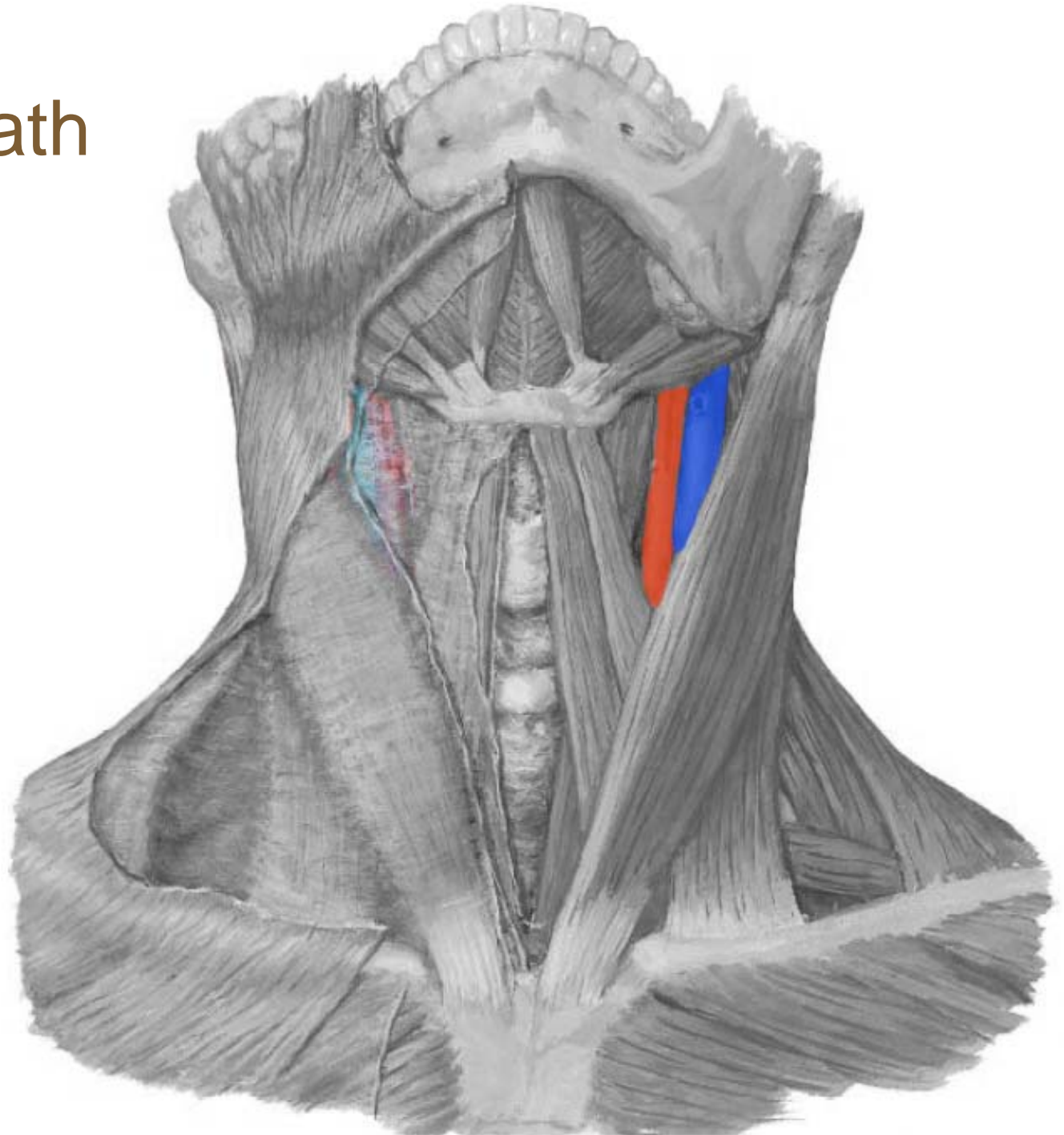

Retropharyngeal space

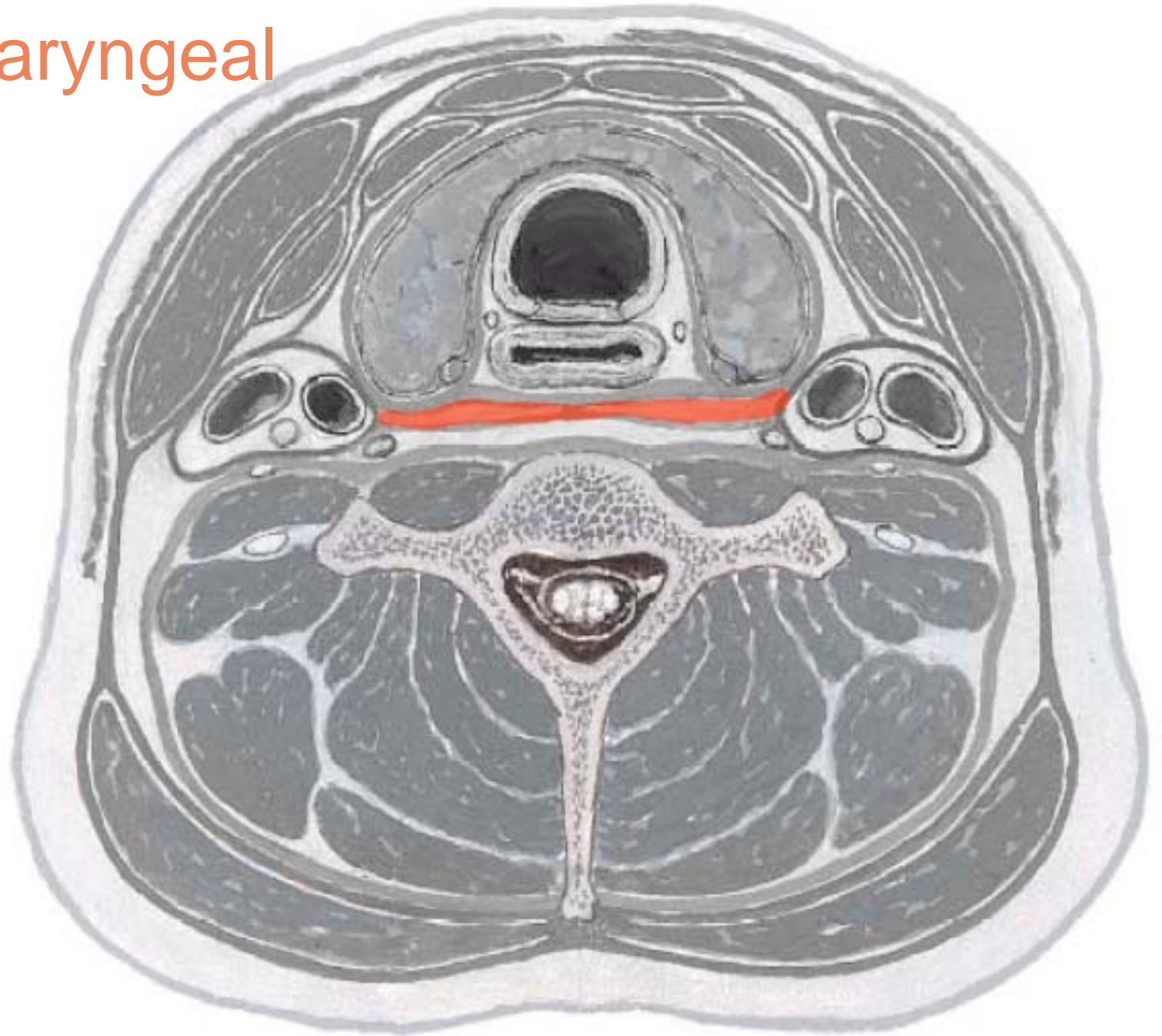

Cervical Plexus

- Ventral rami of C1-C4 (C5)
- Drawing the plexus (“9x2’s”)
 - 2 up
 - 2 across
 - 2 X
 - 2 down
 - 2 down
 - 2 loop
 - 2 ends (out)
 - 2 ends (in)
 - 2 on top

Don't forget the phrenic n. (C3, C4 and C5 keep the diaphragm alive)

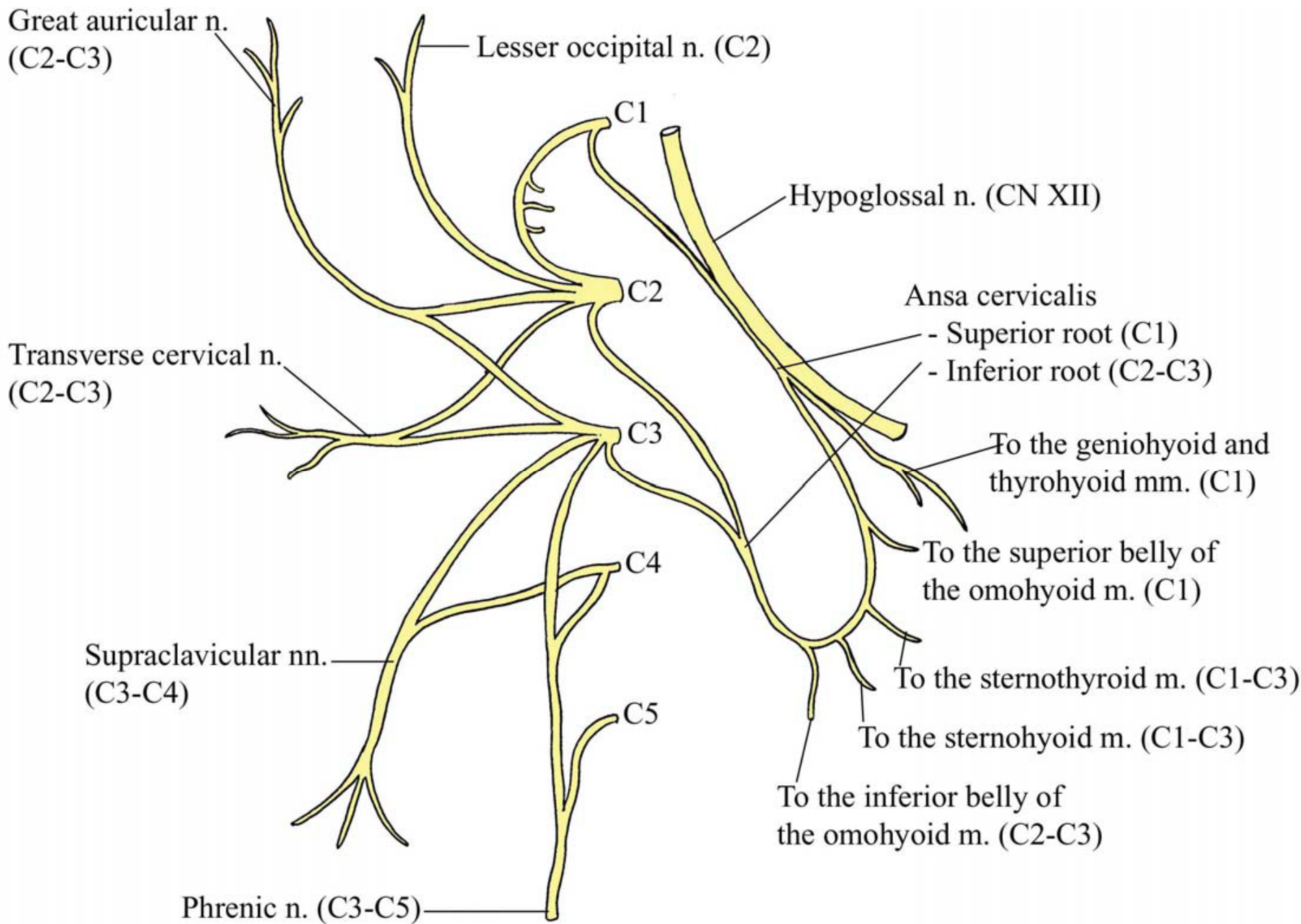

Vessels of the Head and Neck

- **Artery - Carotids**
 - Neck and Face: External carotid artery (ECA)
 - Brain: Internal carotid artery (ICA)
- **Veins - Jugulars**
 - Internal jugular vein (IJV)

R: Brachiocephalic trunk

L: Left subclavian a.

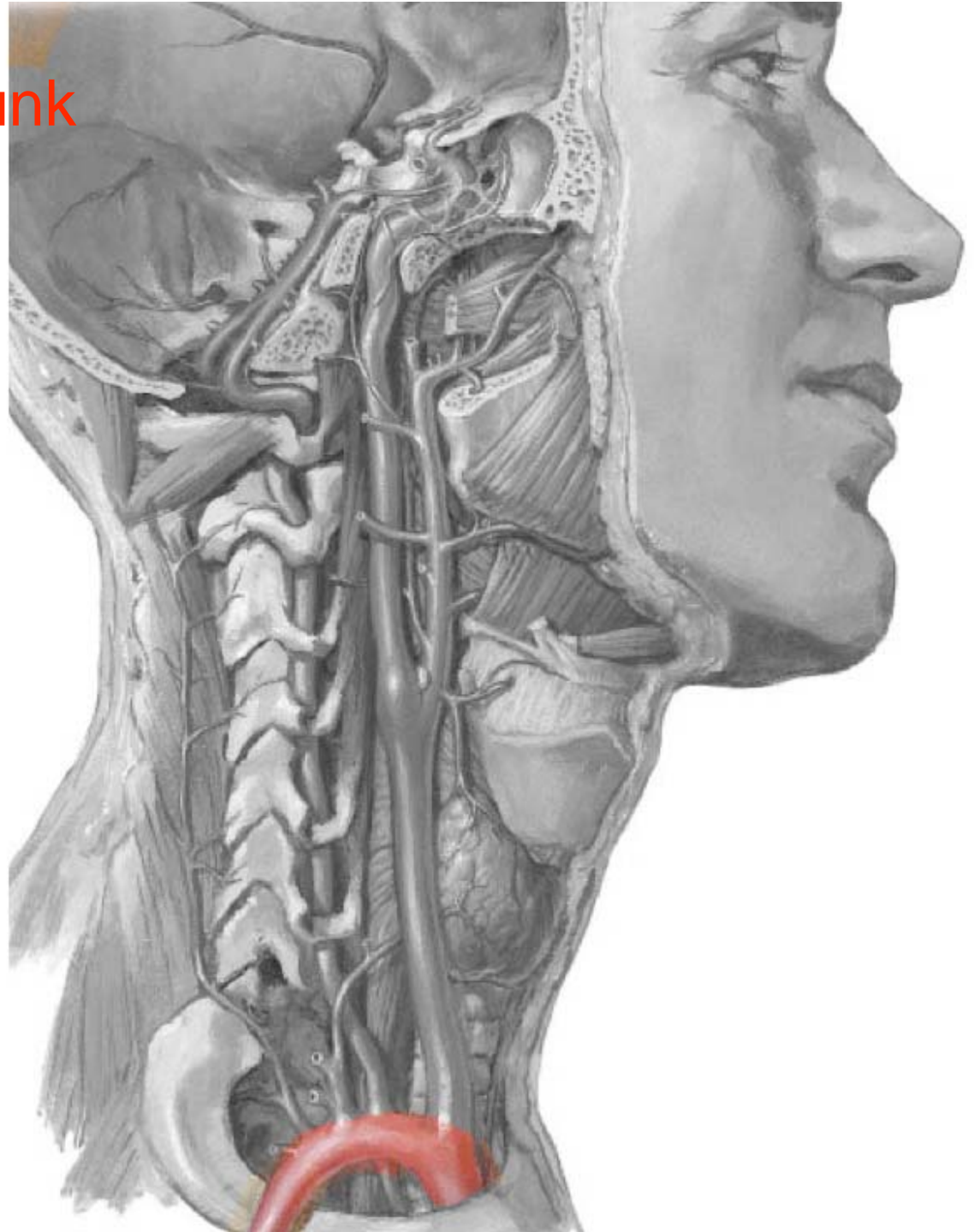

Pgs 7 & 8

Common carotid a.

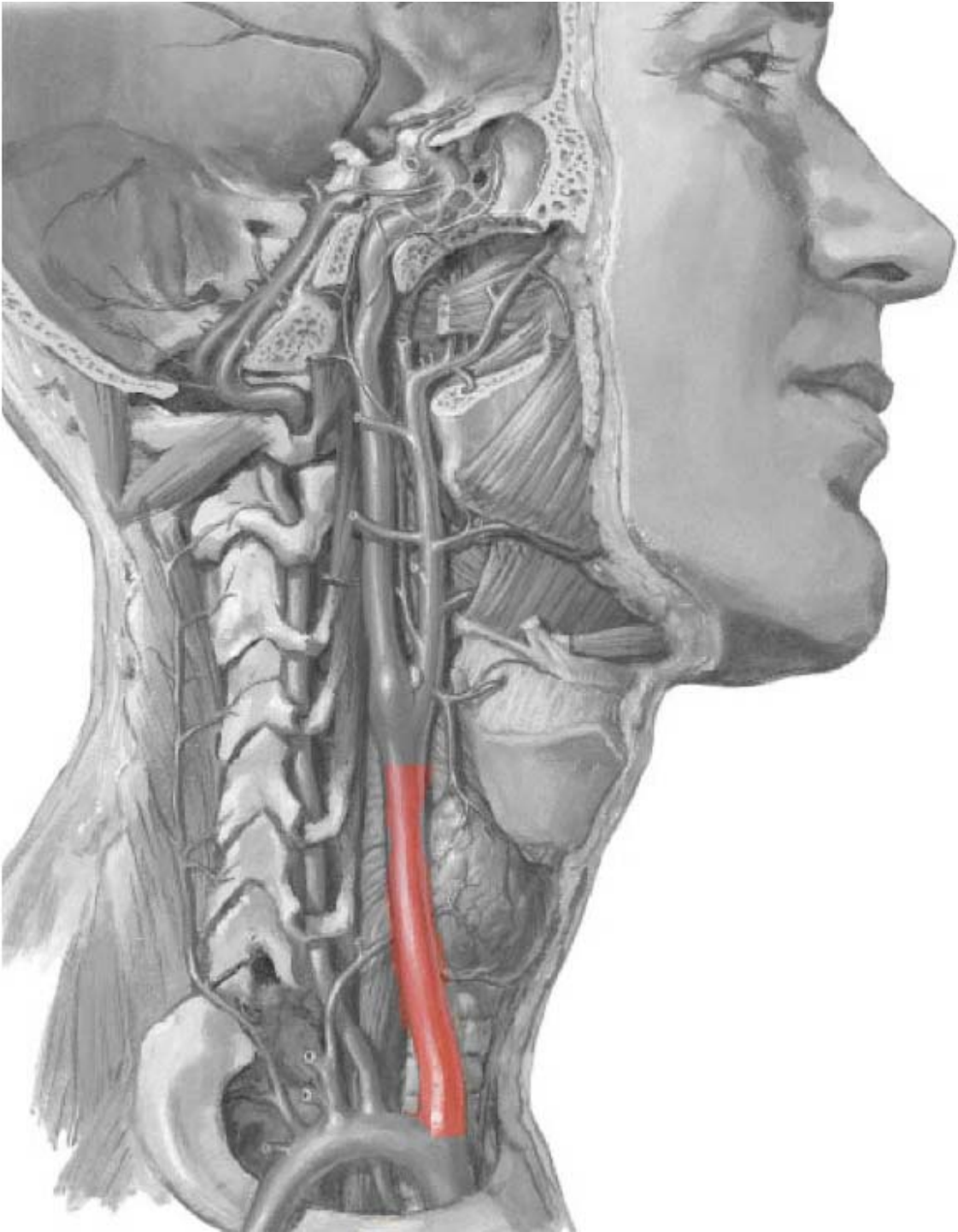

Internal carotid a.

Carotid sinus

Carotid body

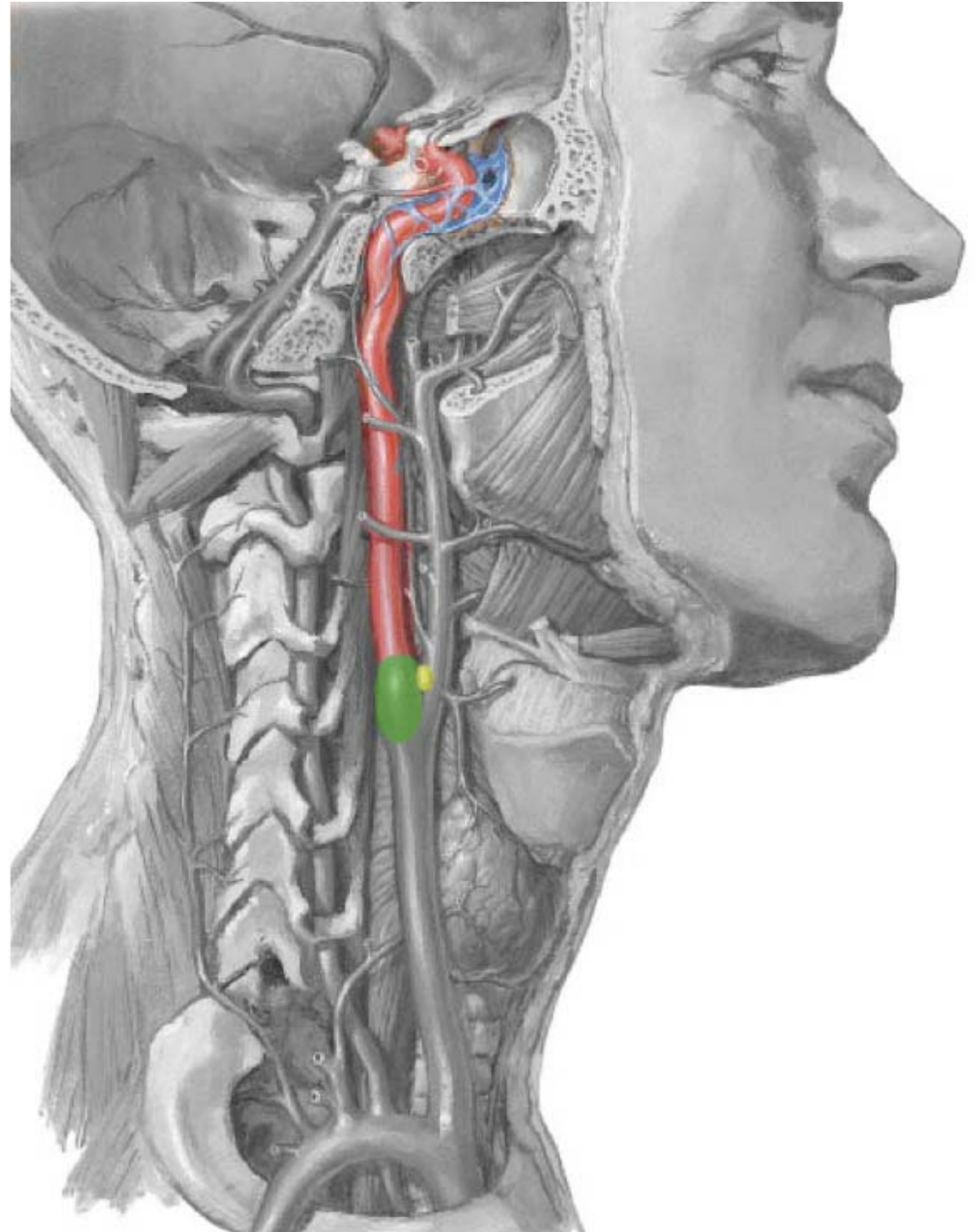

External carotid a.

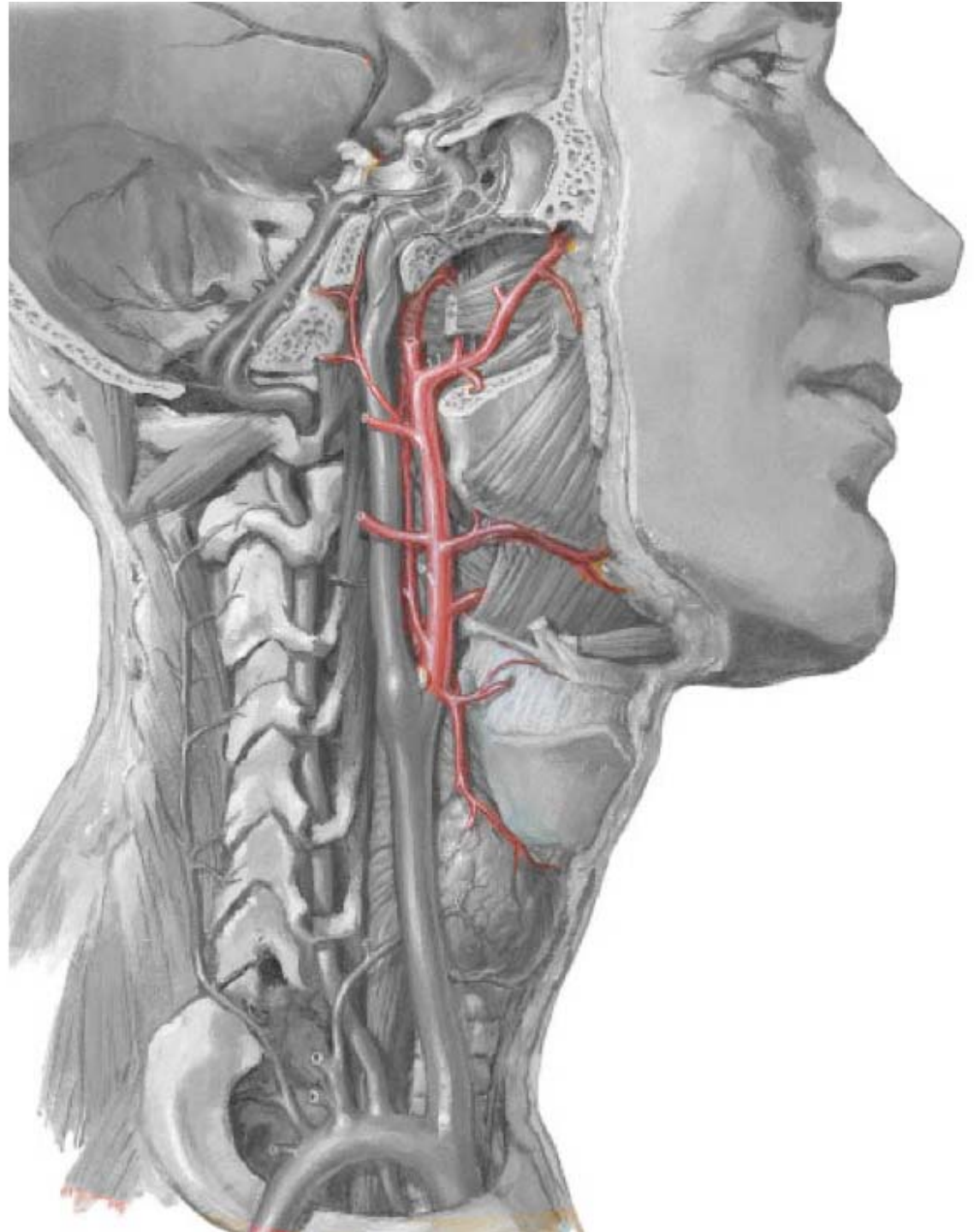

External carotid a.

Superior thyroid

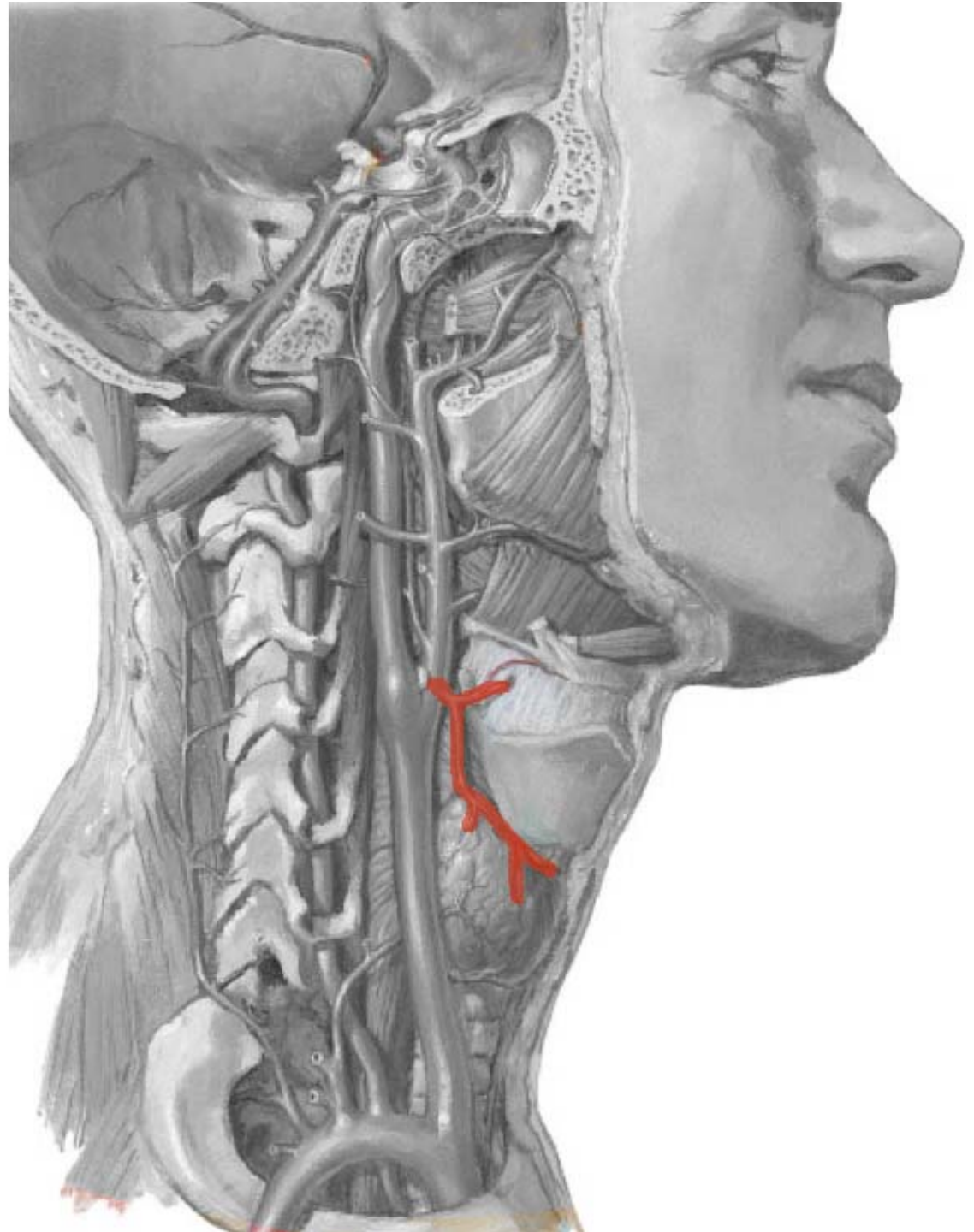

External carotid a.

Asc. pharyngeal

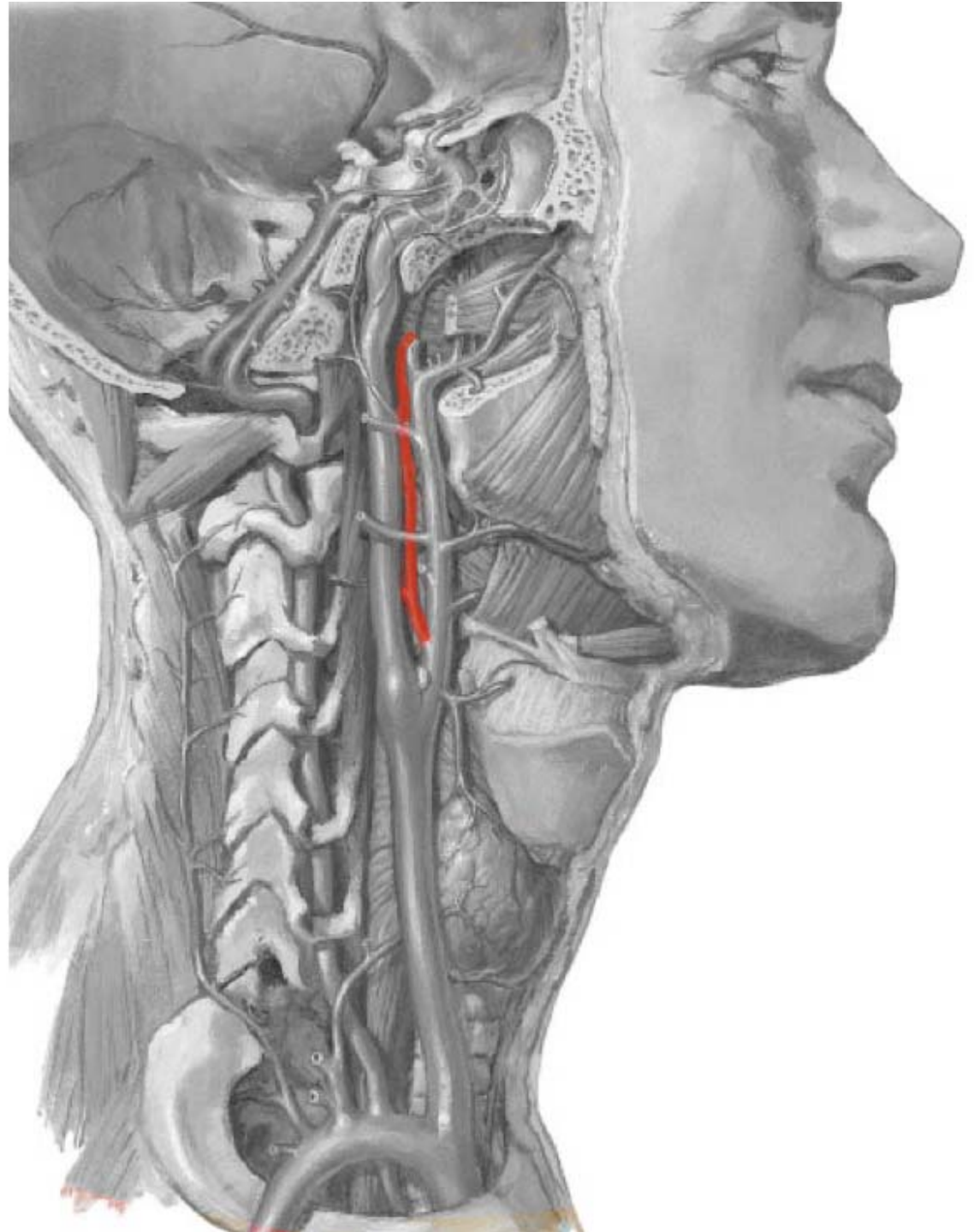

External carotid a.

Lingual

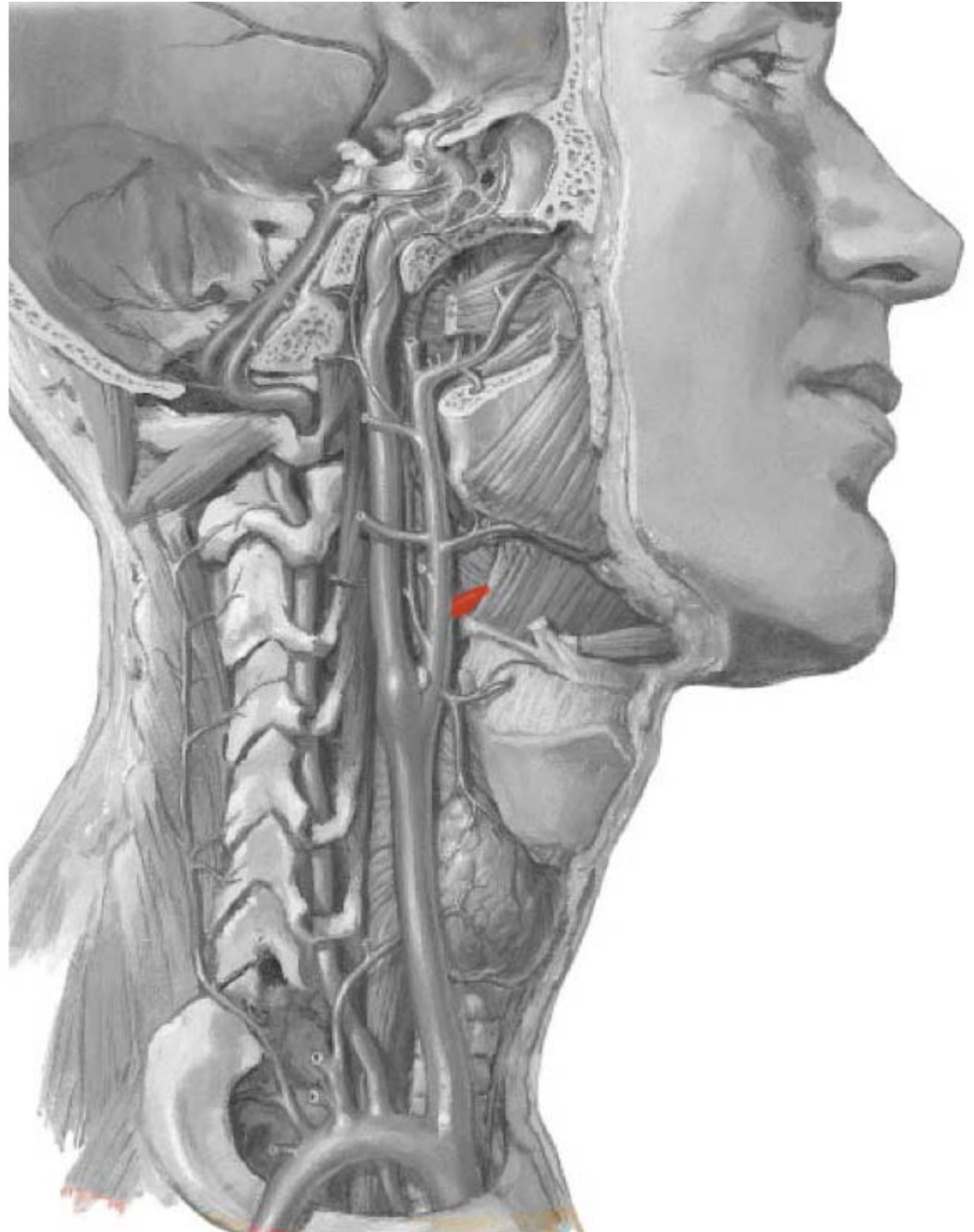

External carotid a.

Facial

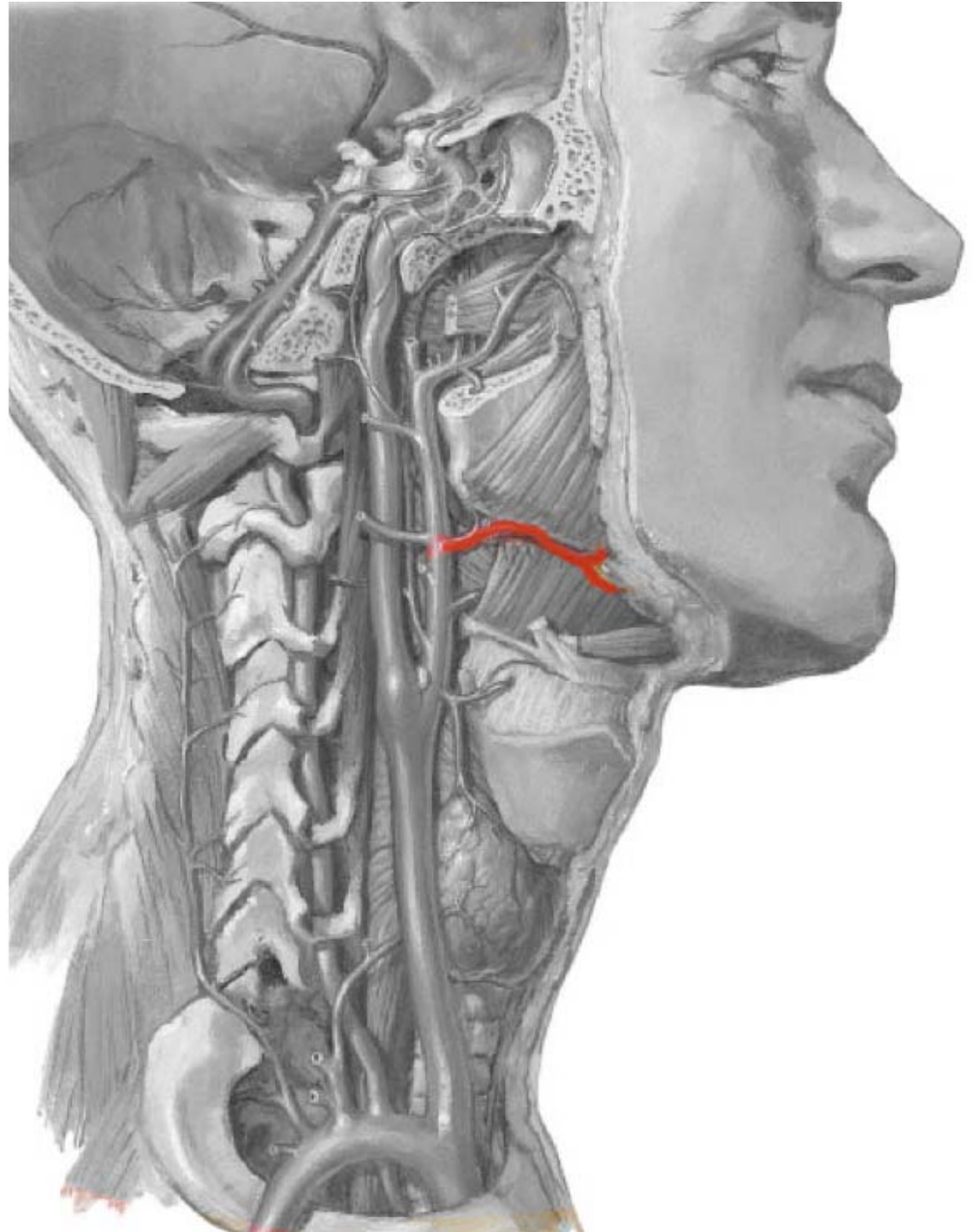

External carotid a.

Occipital

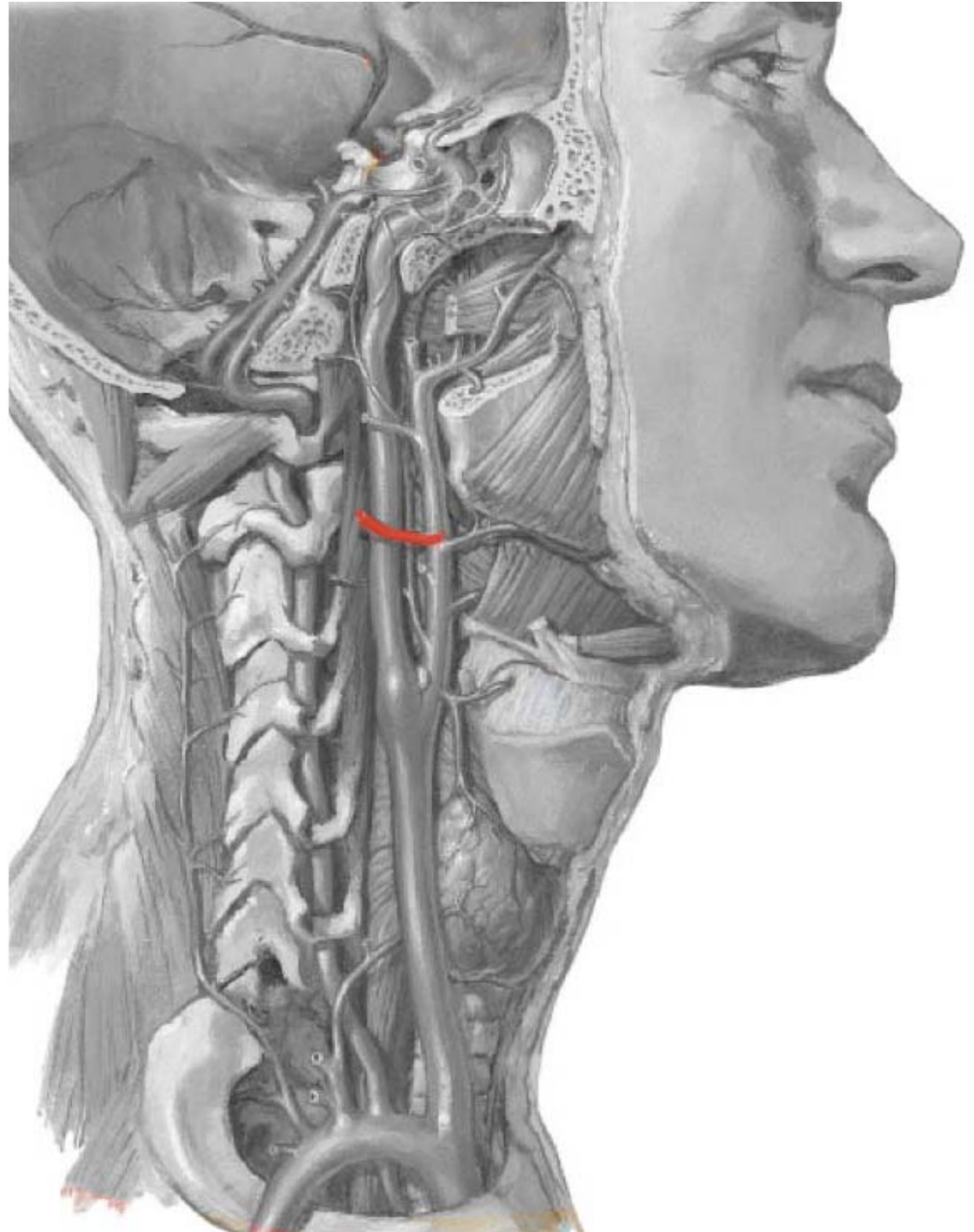

External carotid a.

Post. auricular

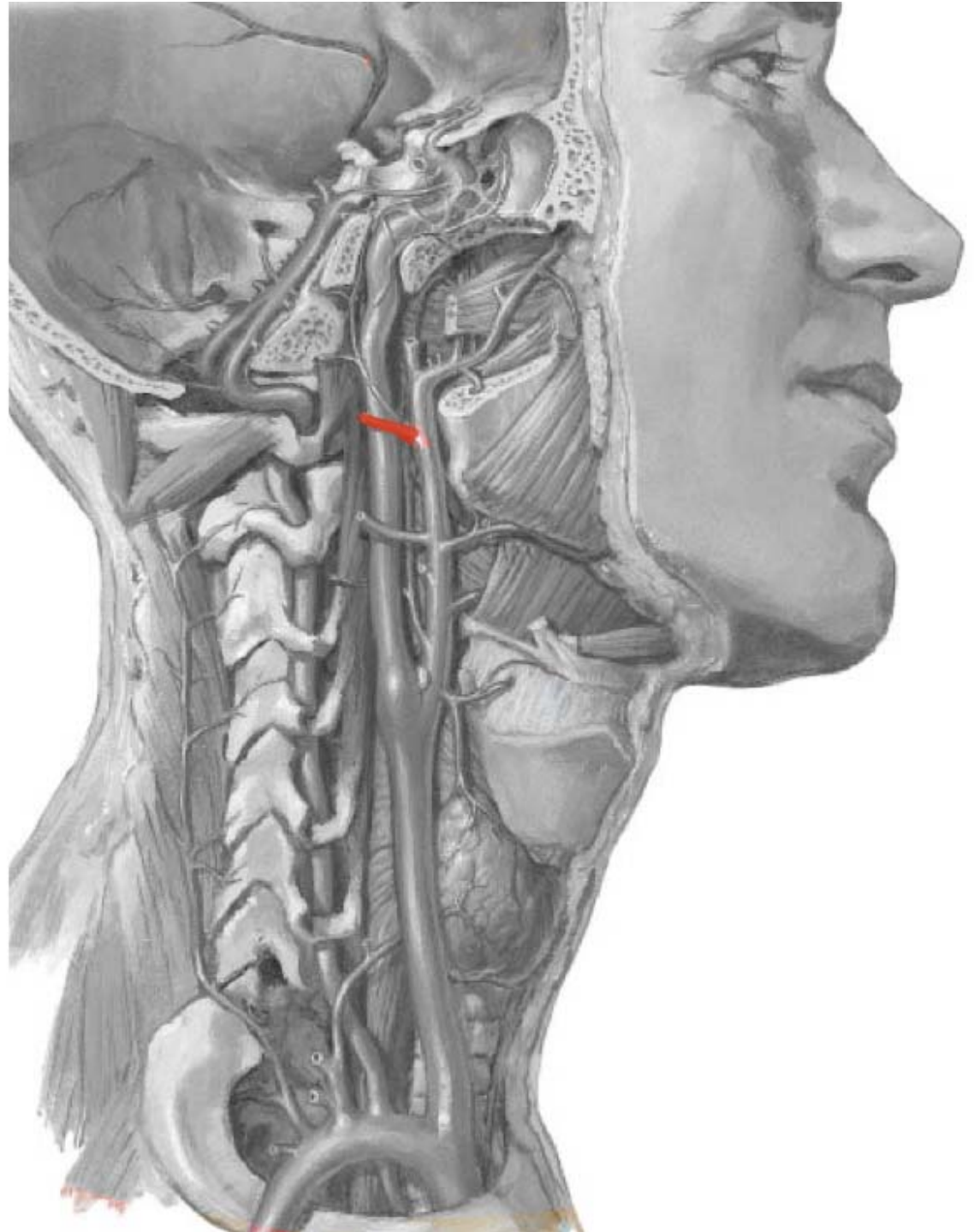

External carotid a.

Maxillary

Superficial temporal

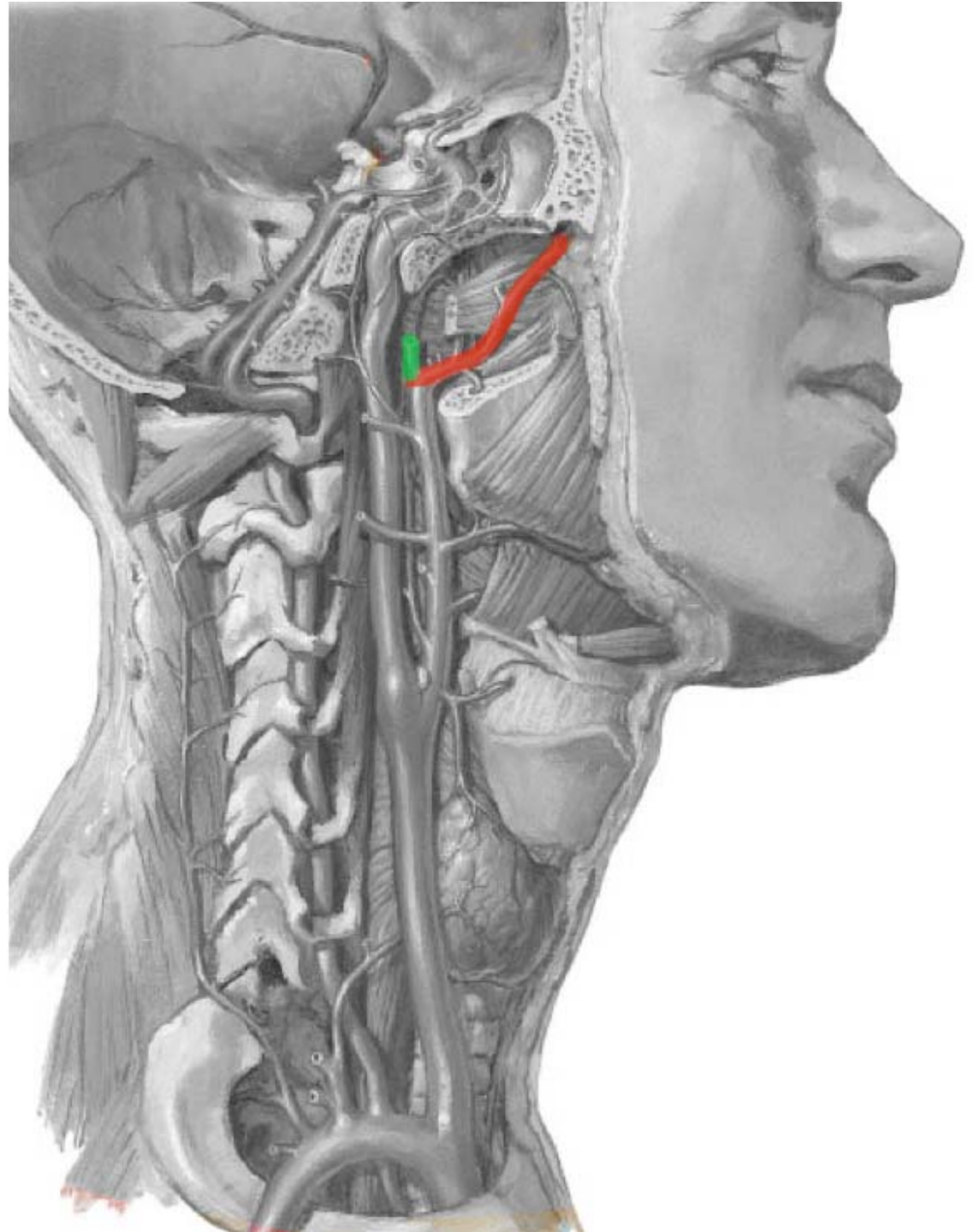

Internal jugular v.

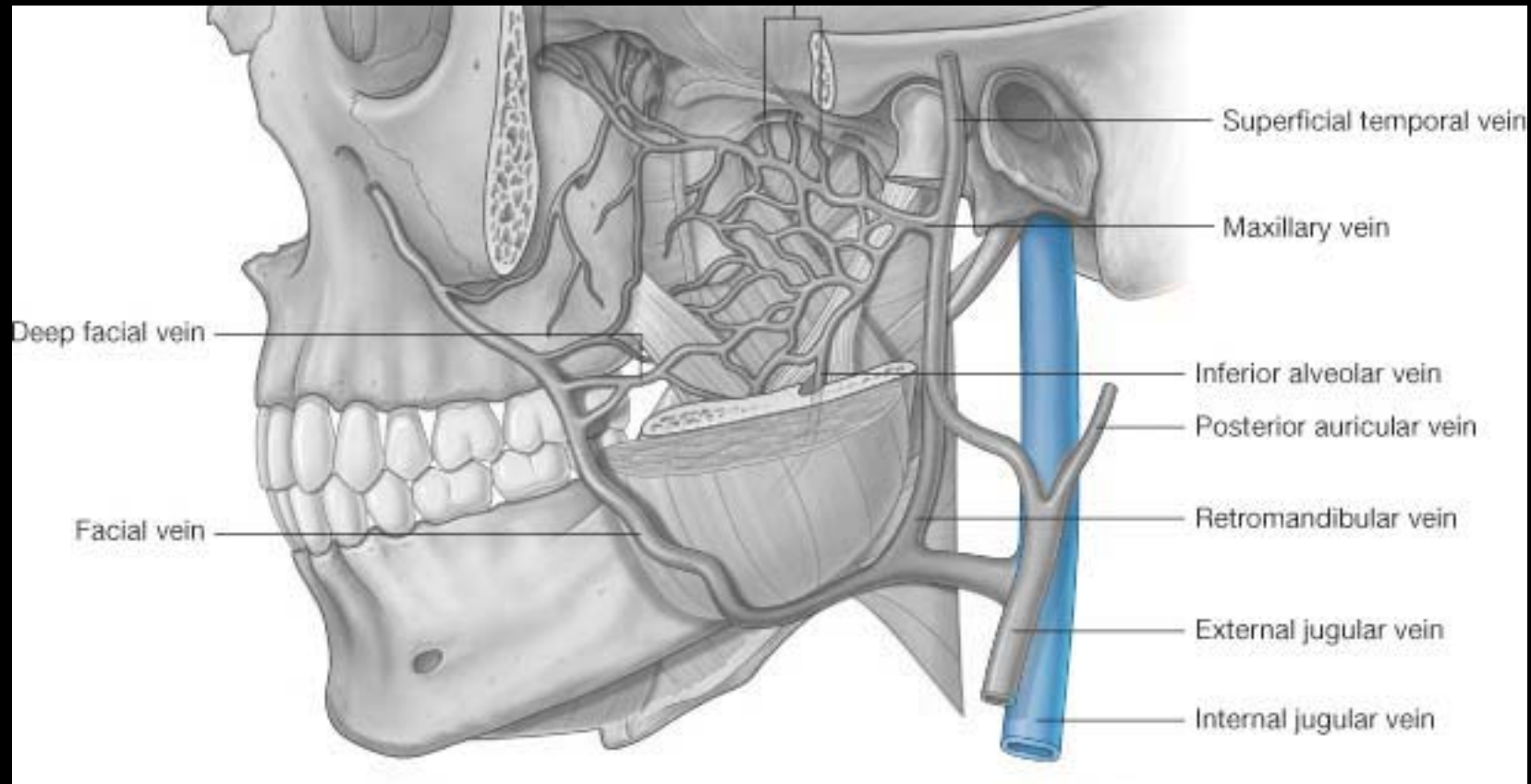

External jugular v.

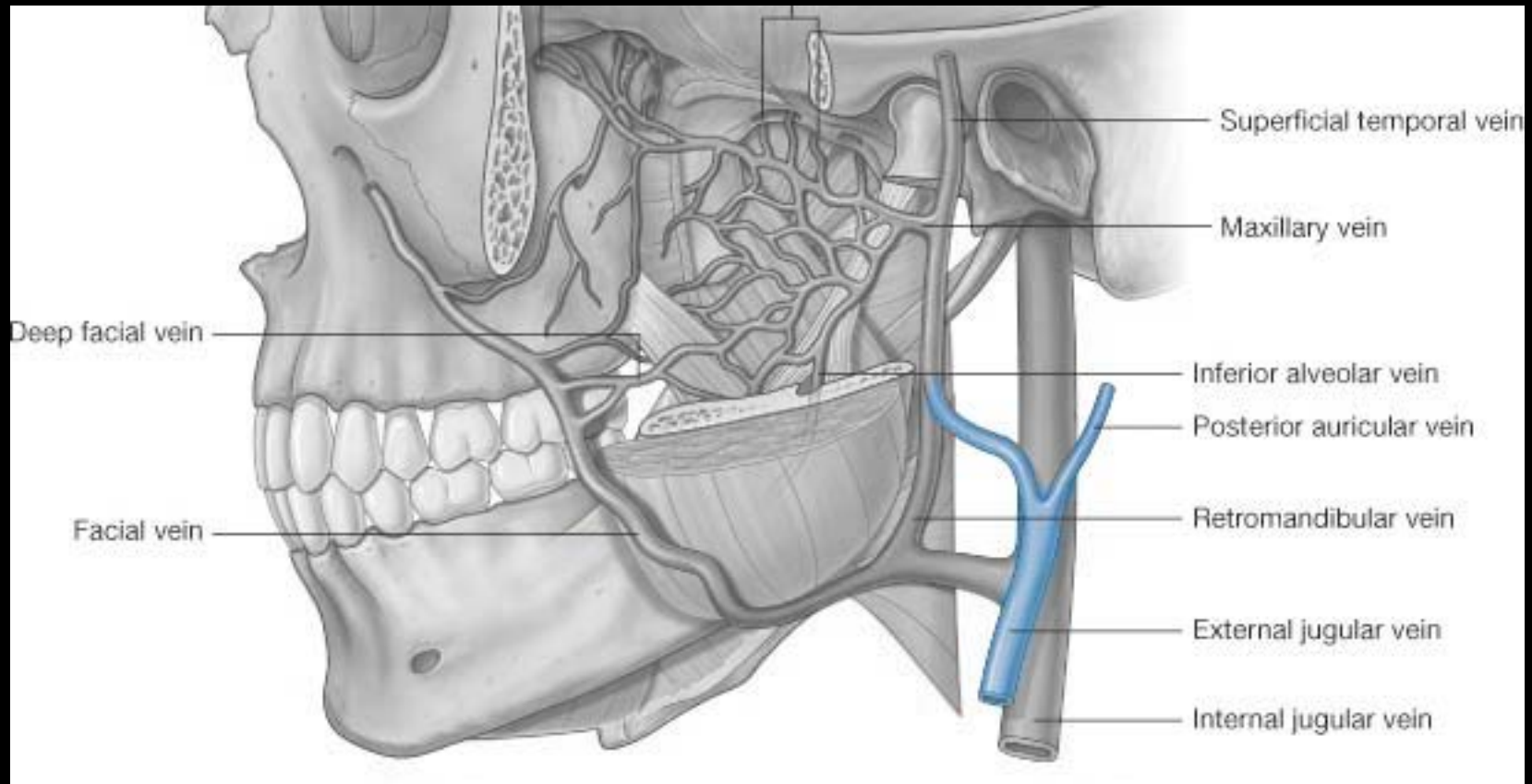

Retromandibular v.

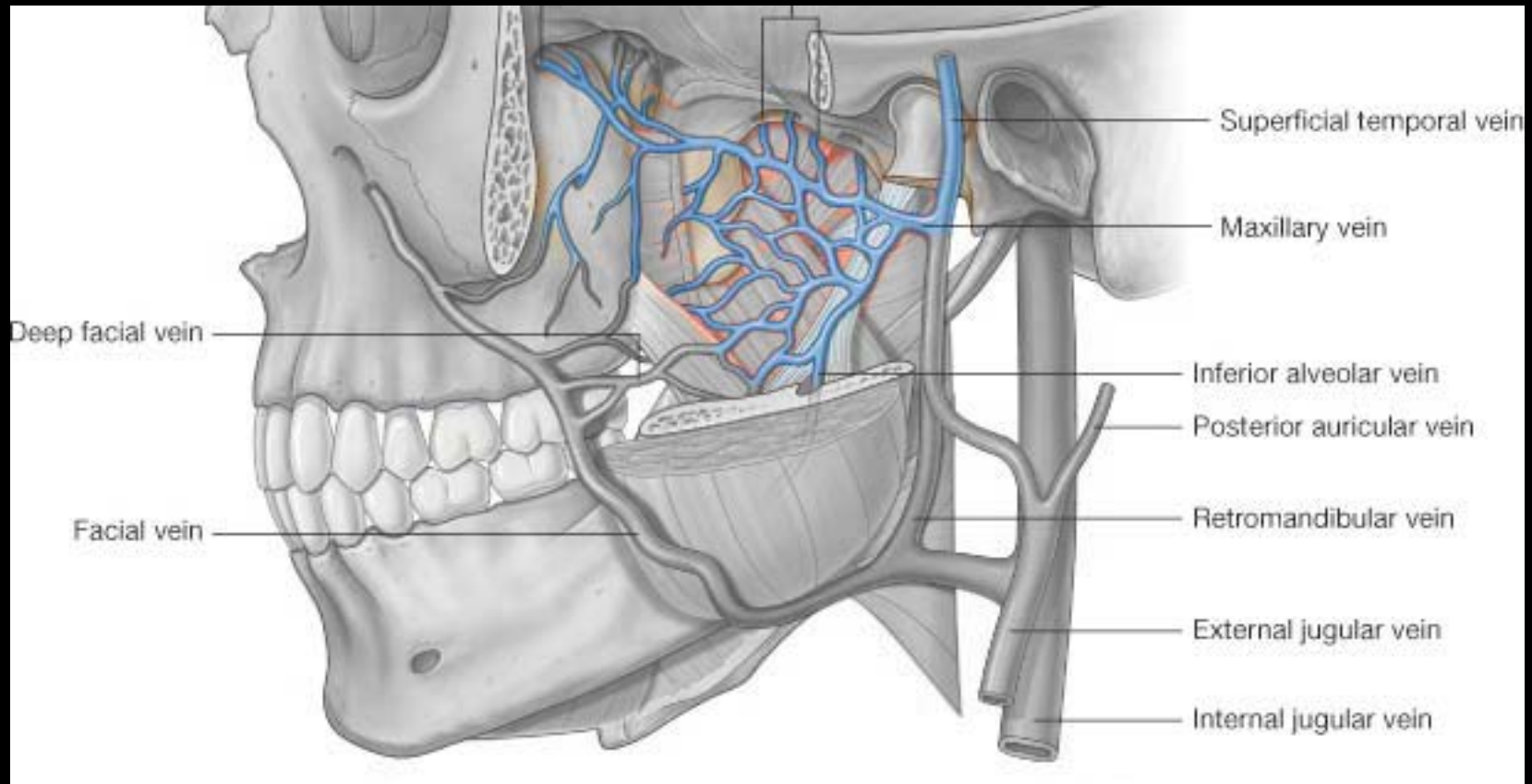

Retromandibular v.

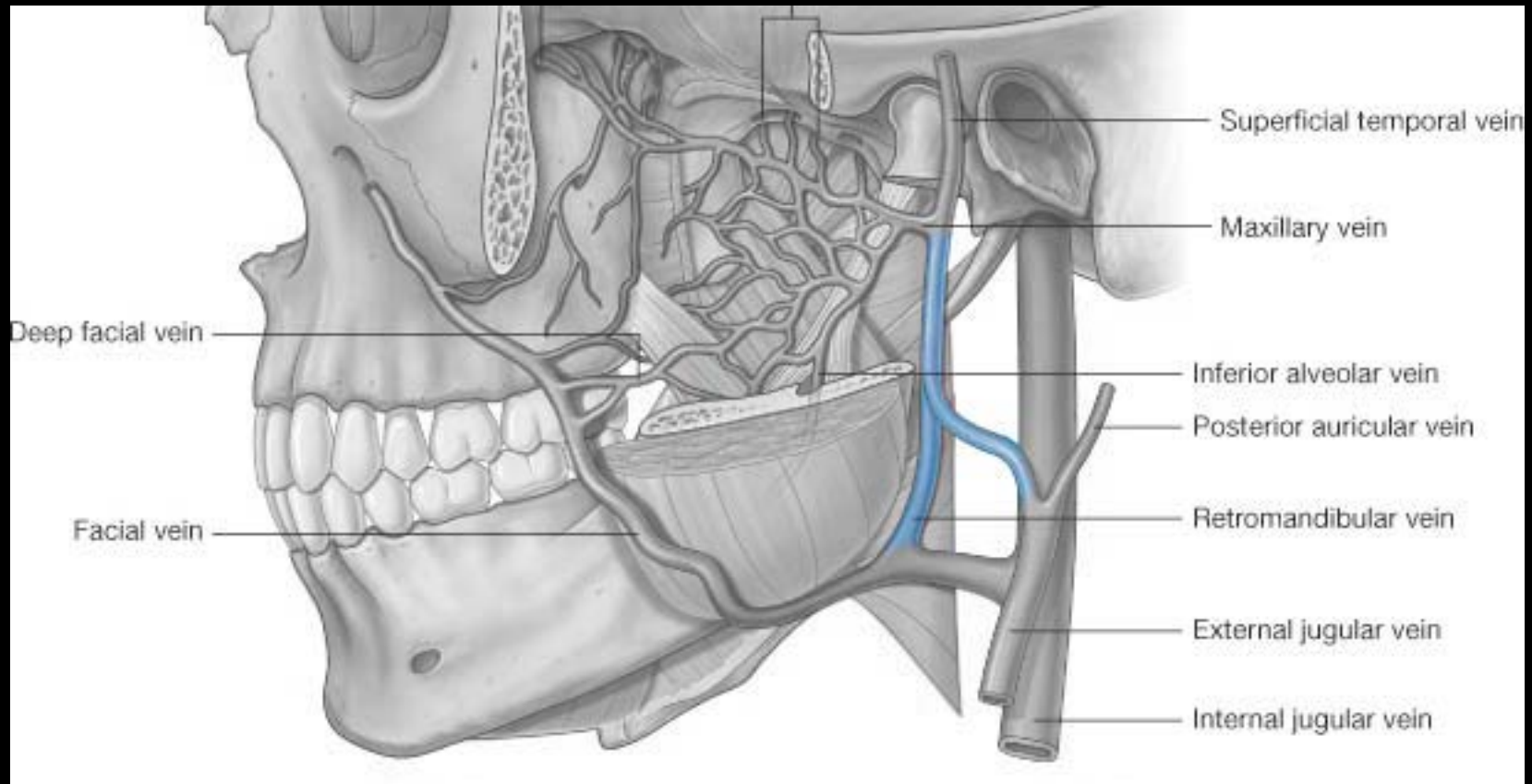

Facial v.

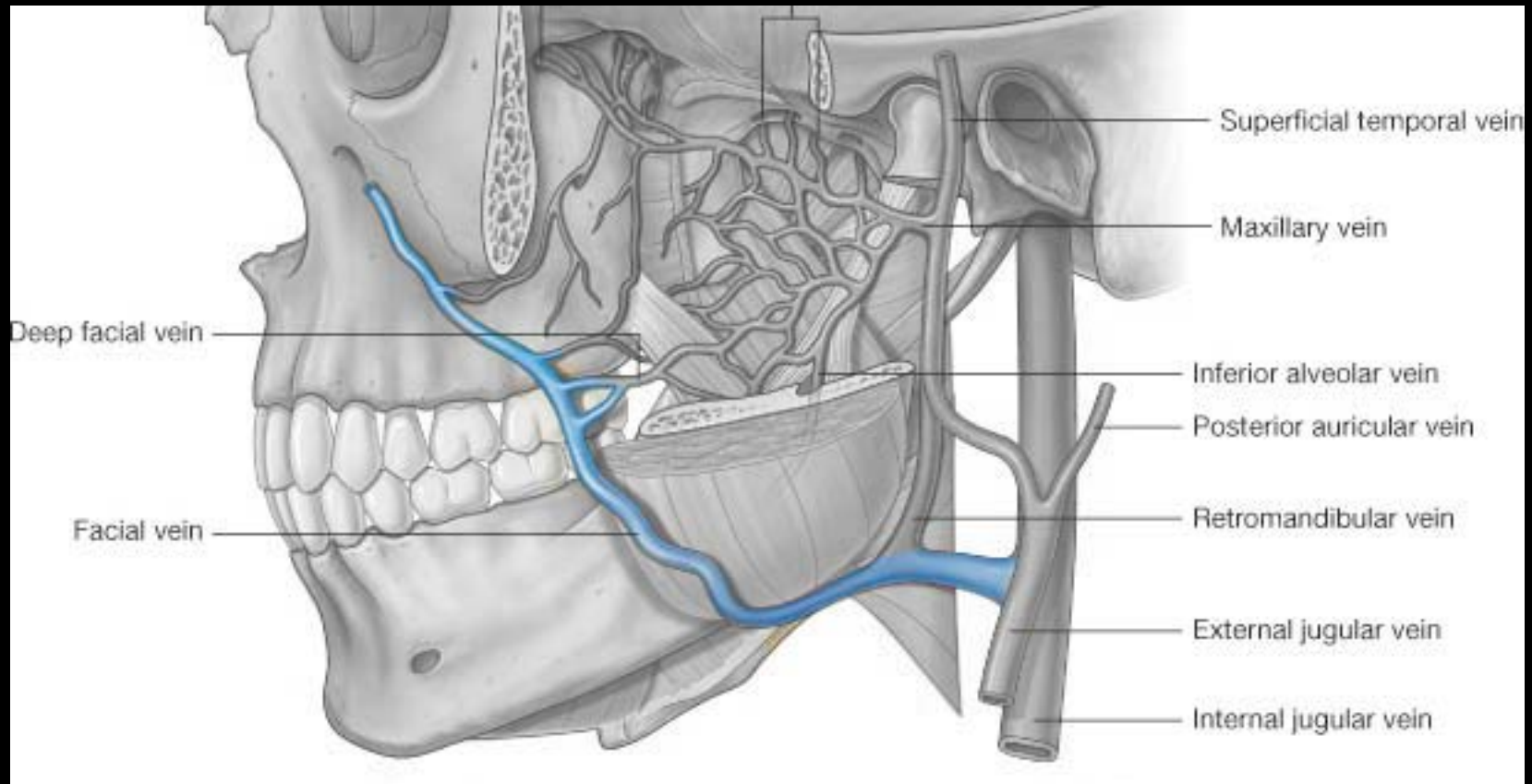

Neck muscles

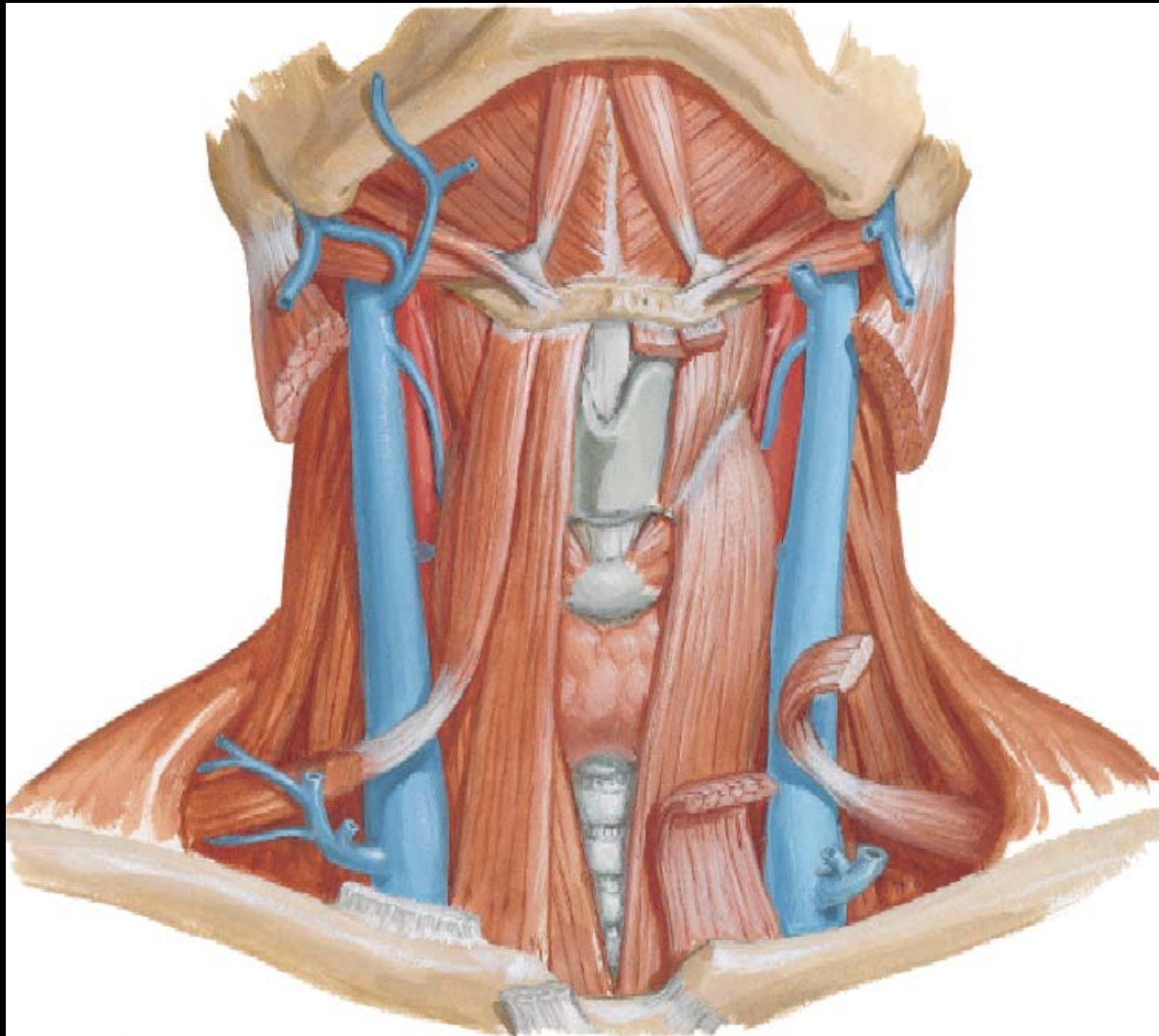

Pgs 9 & 10

SCM m.

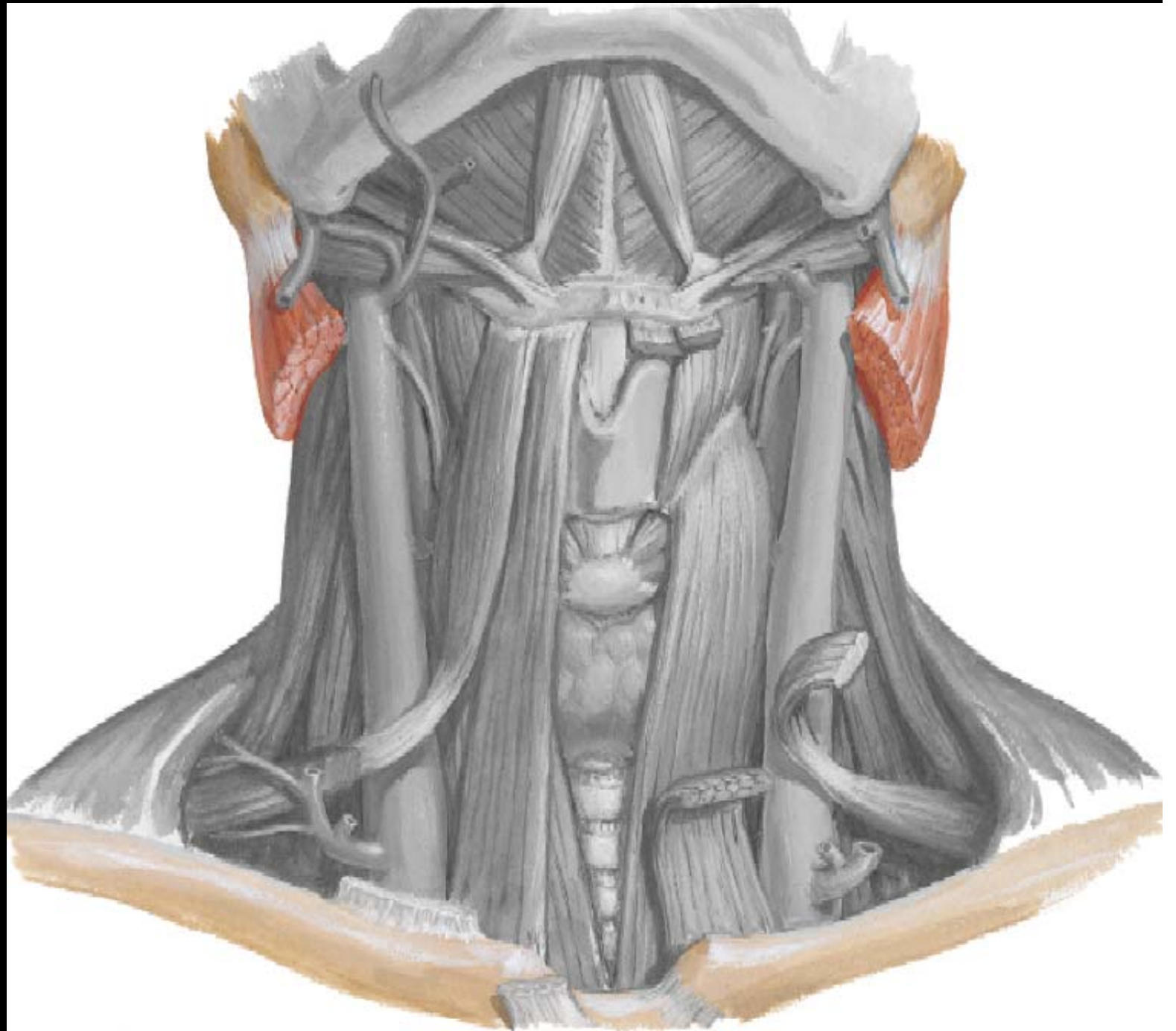

Suprahyoid mm.

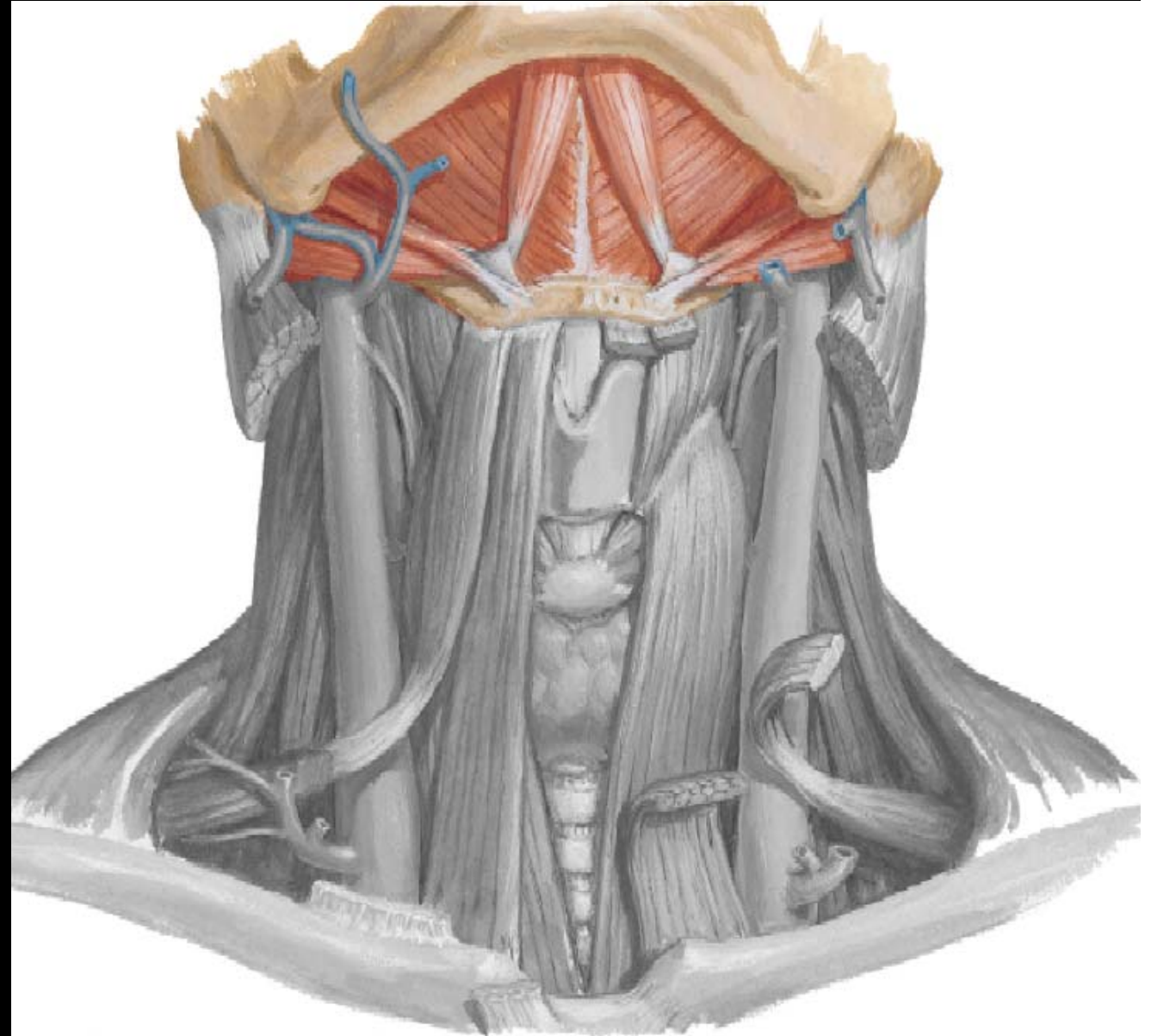

Digastric m.

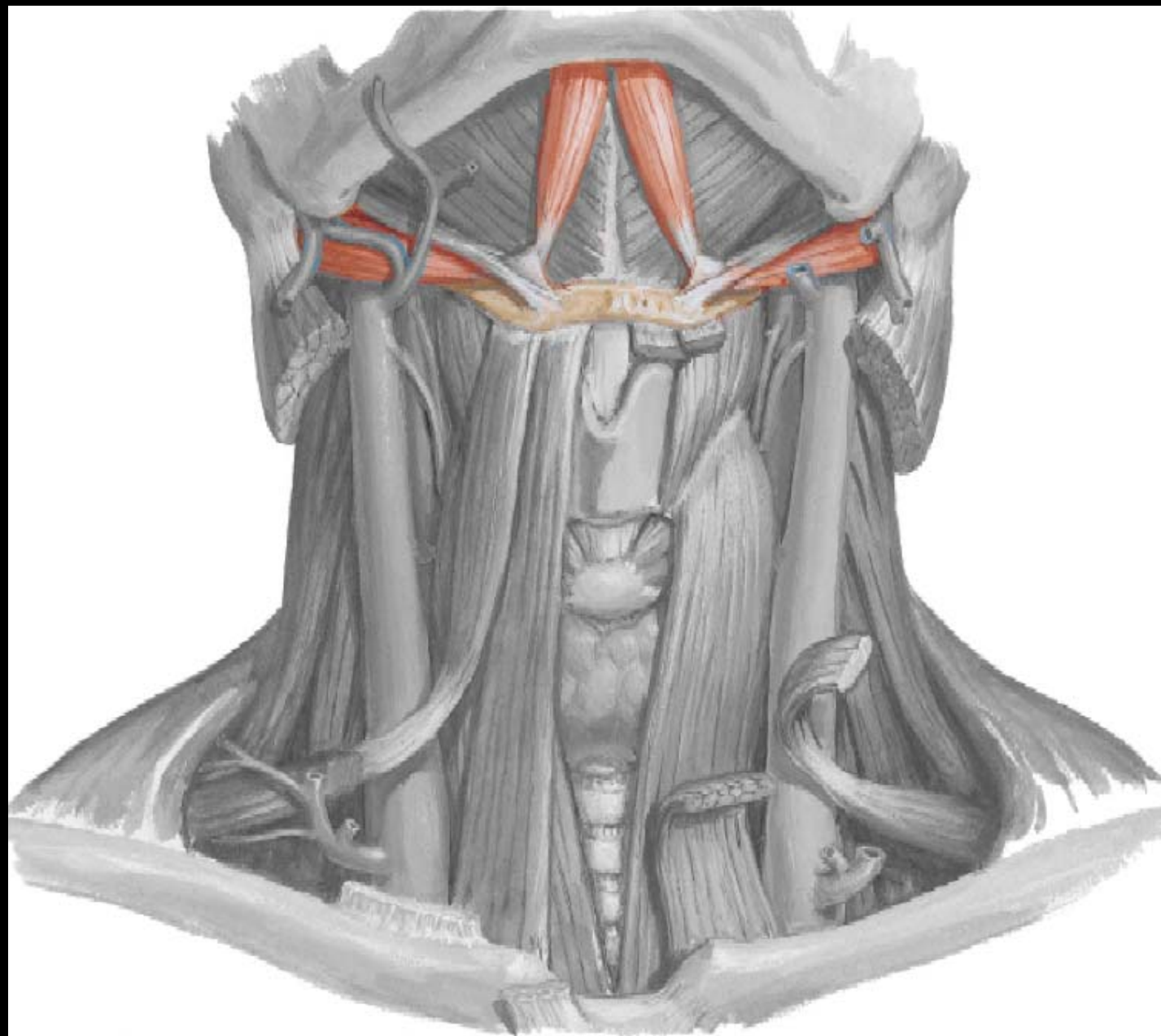

Stylohyoid m.

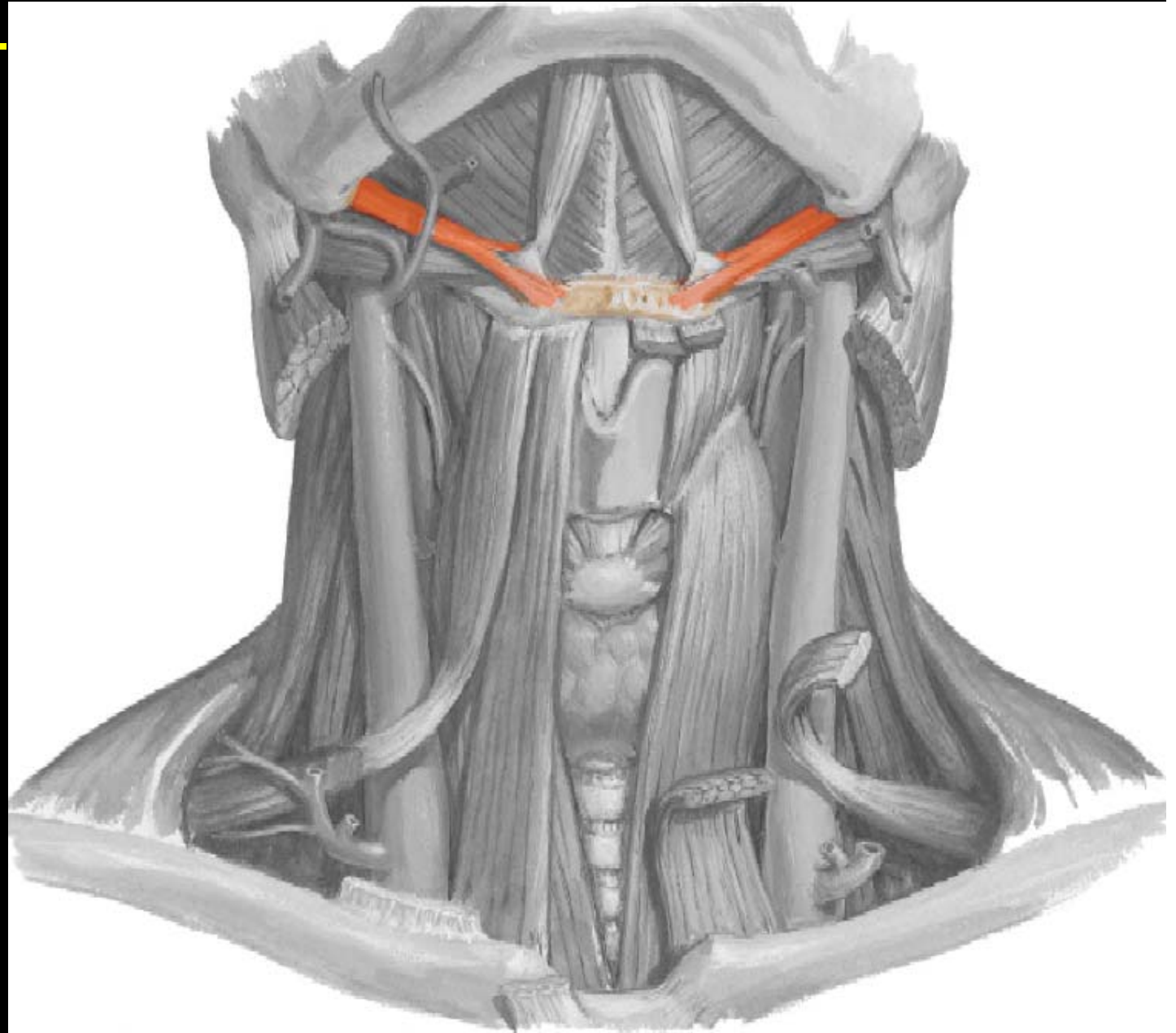

Mylohyoid m.

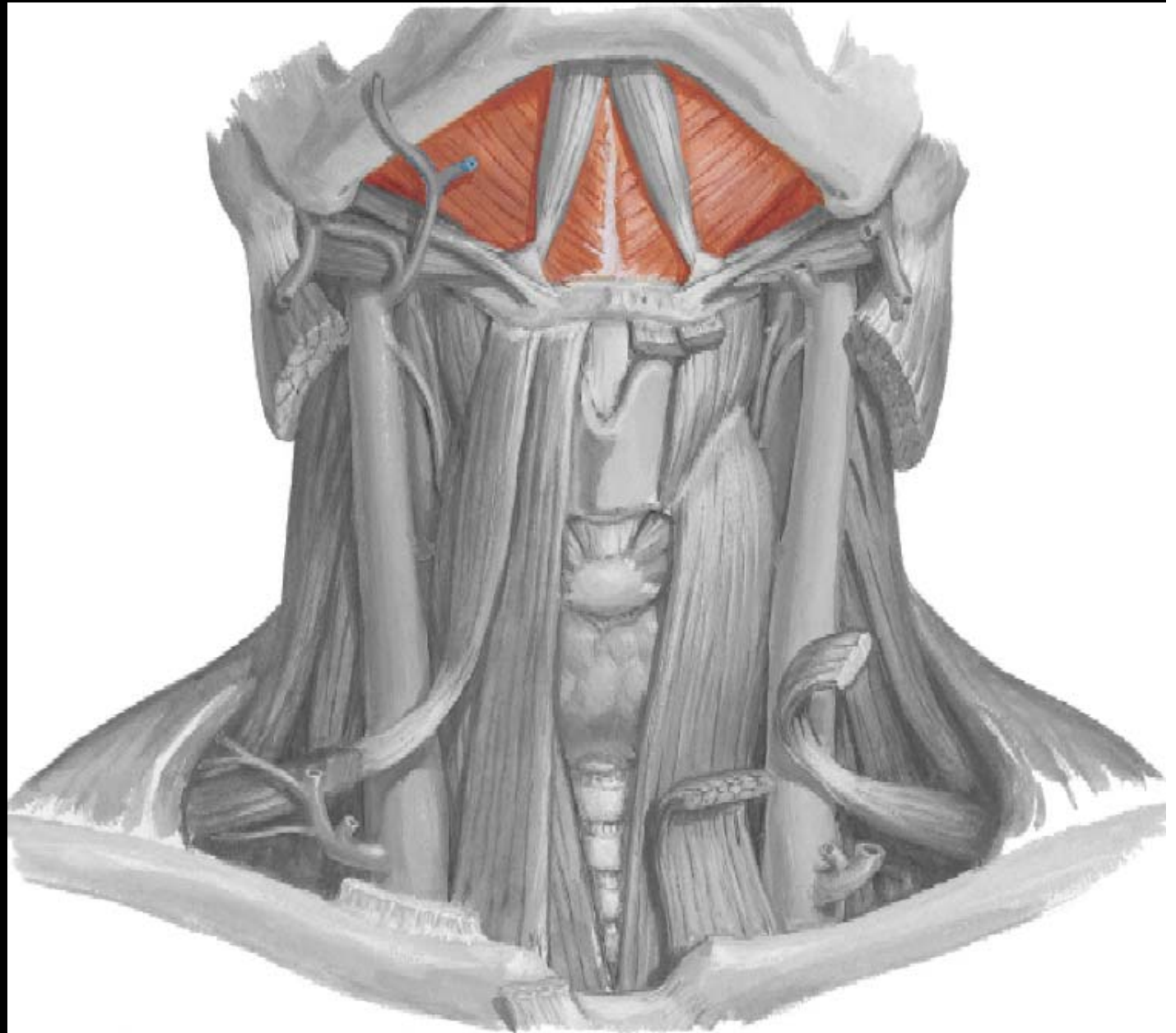

Infrahyoid m.

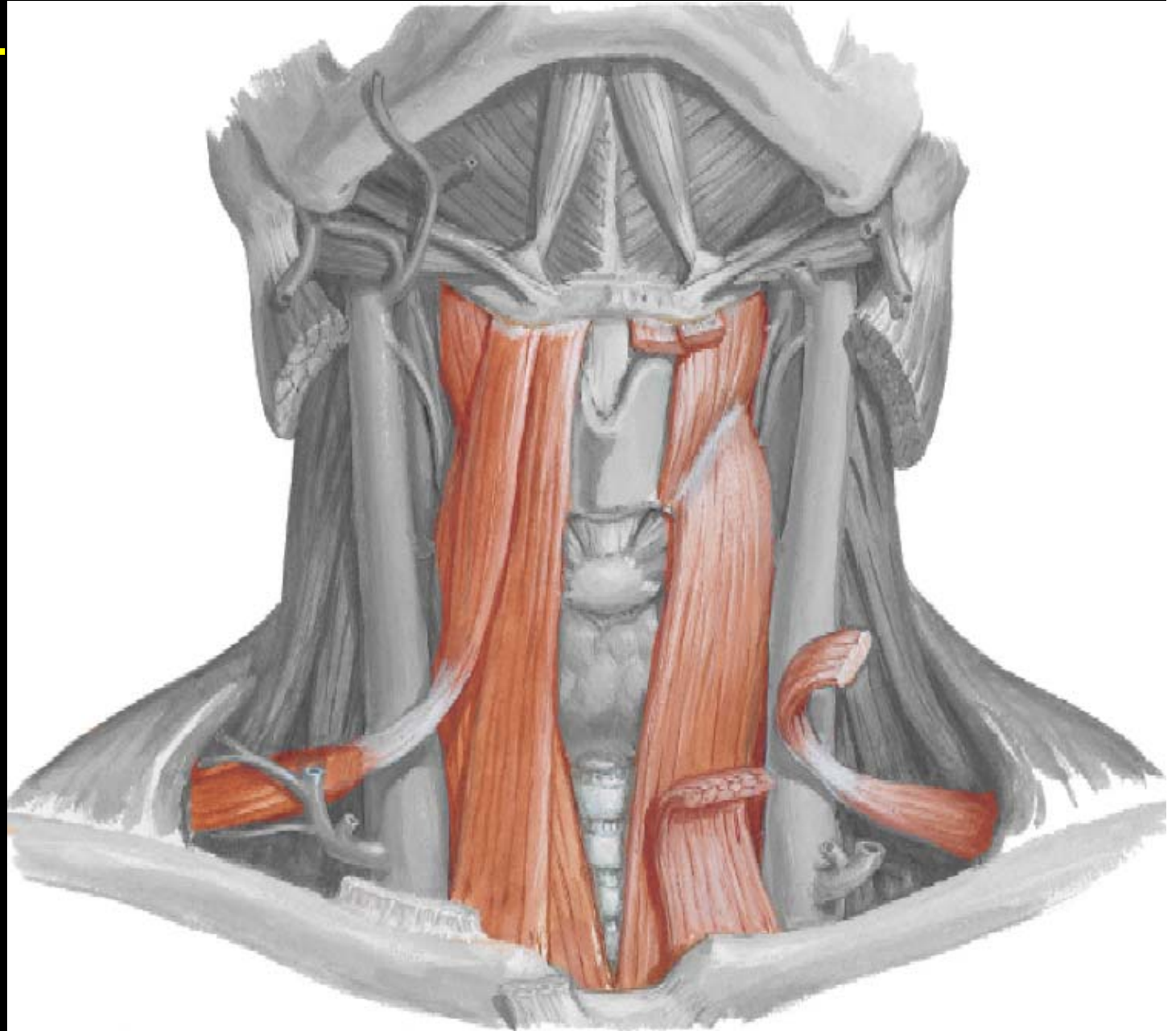

Longus coli/cap.

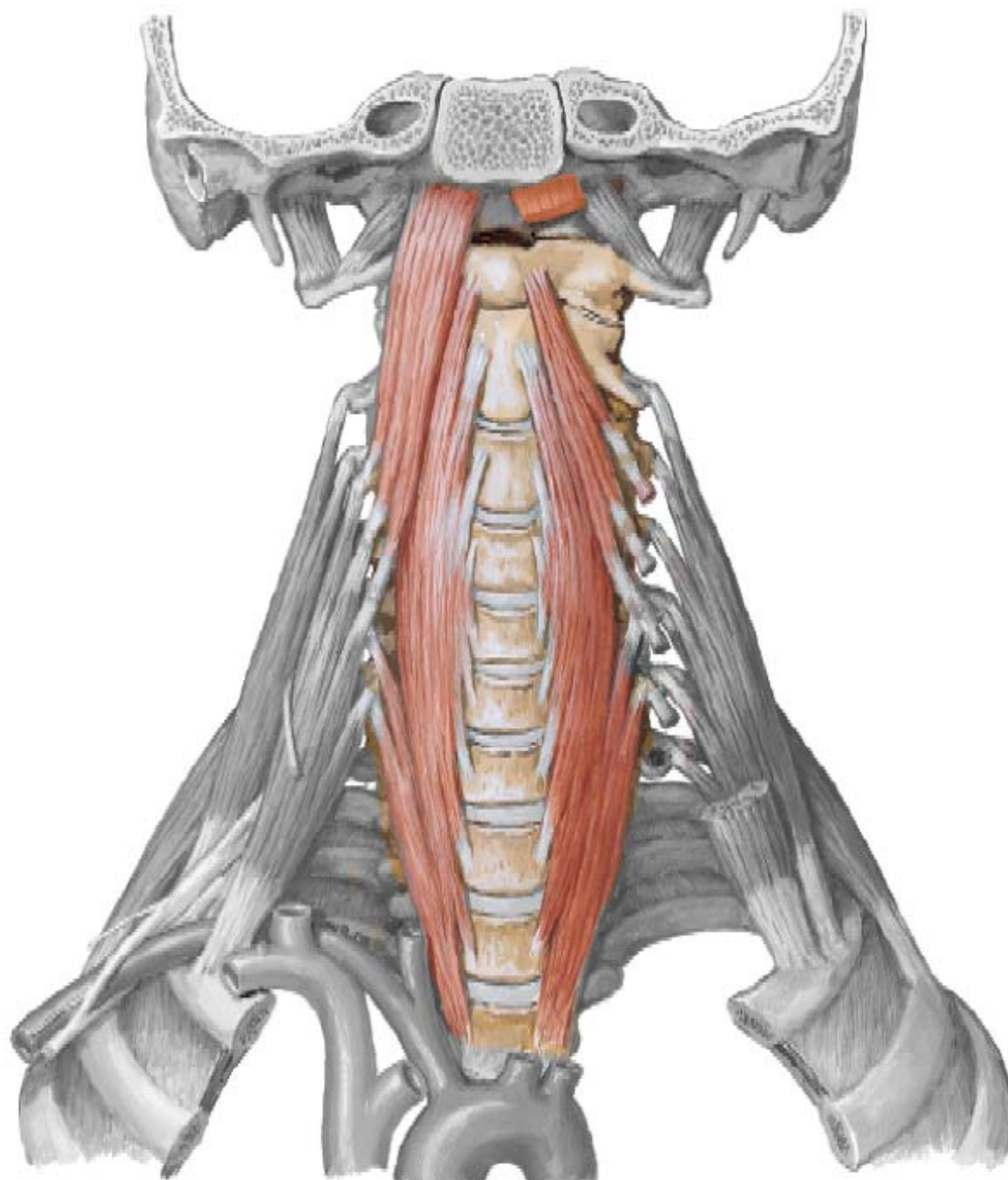

Scalenes

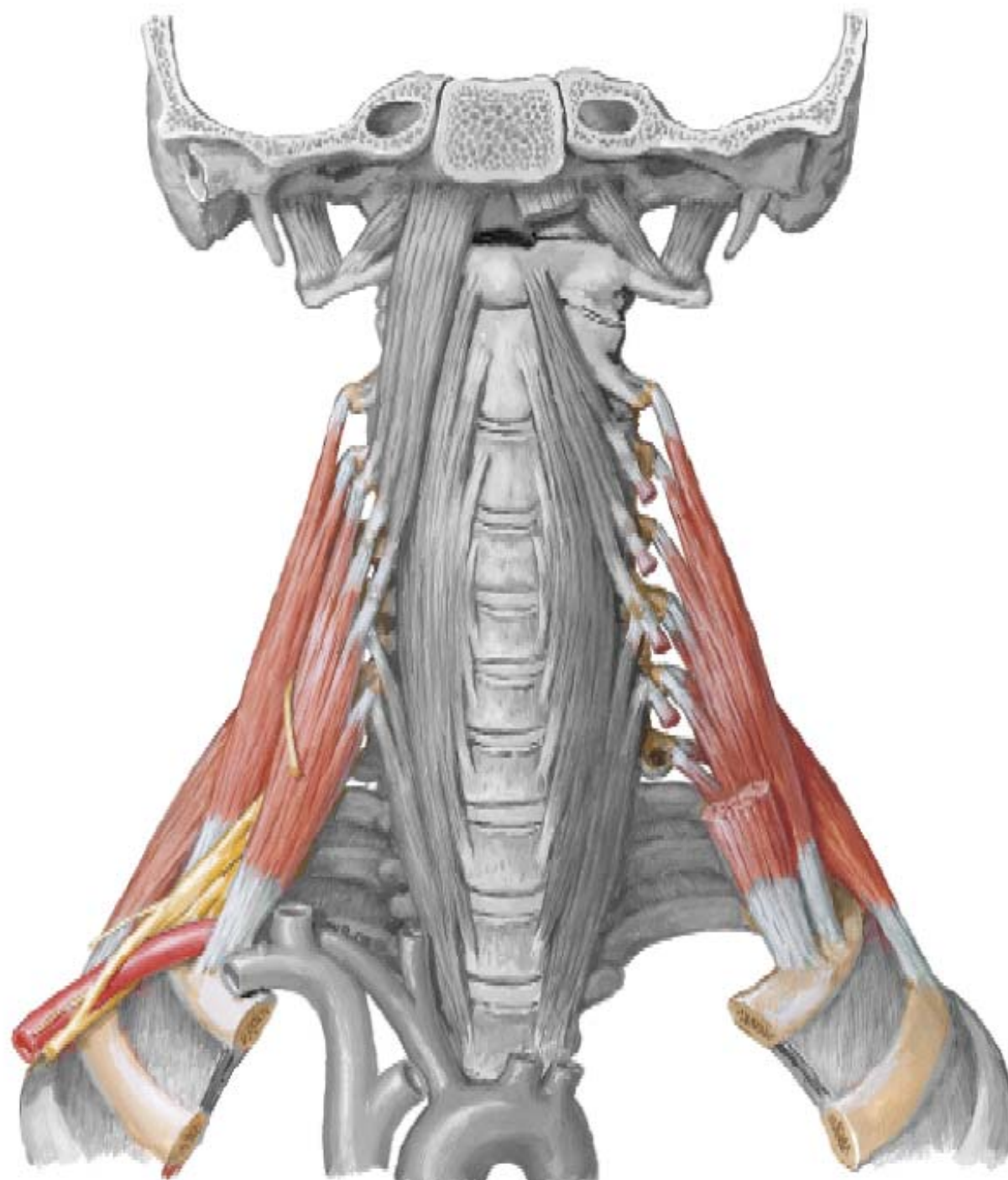

Trace a sensory neuron from the dorsal root to the C3 dermatome

C1, C2, C3, C4, C5

Spinal nerve

Dorsal root/ramus

Ventral root/ramus

Ansa cervicalis (sup/inf)

Carotid sheath

Deep investing fascia

Pretracheal fascia

Prevertebral fascia

Superficial fascia

Anterior scalene muscle

Middle scalene muscle

Posterior scalene muscle

Platysma m.

Sternocleidomastoid m.

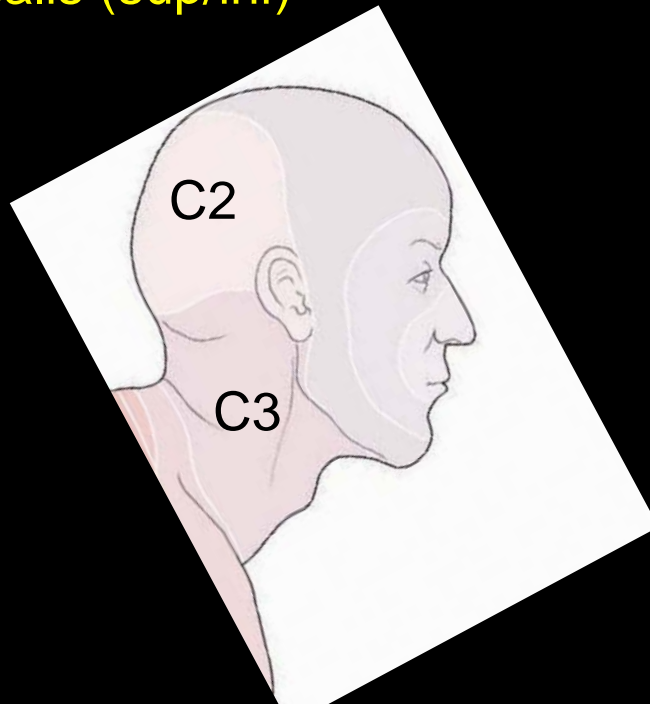

- Dorsal root
- C3 spinal n.
- C3 ventral ramus
- Enters the gr auricular n. & trans cervical n. and supraclavicular n.
- Exits between Ant and Mid Scalene m.
- Pierces prevertebral fascia
- Post SCM m.
- Pierces deep investing fascia
- Pierces platysma m. in superficial fascia
- Distributes to various regions of C3 dermatome

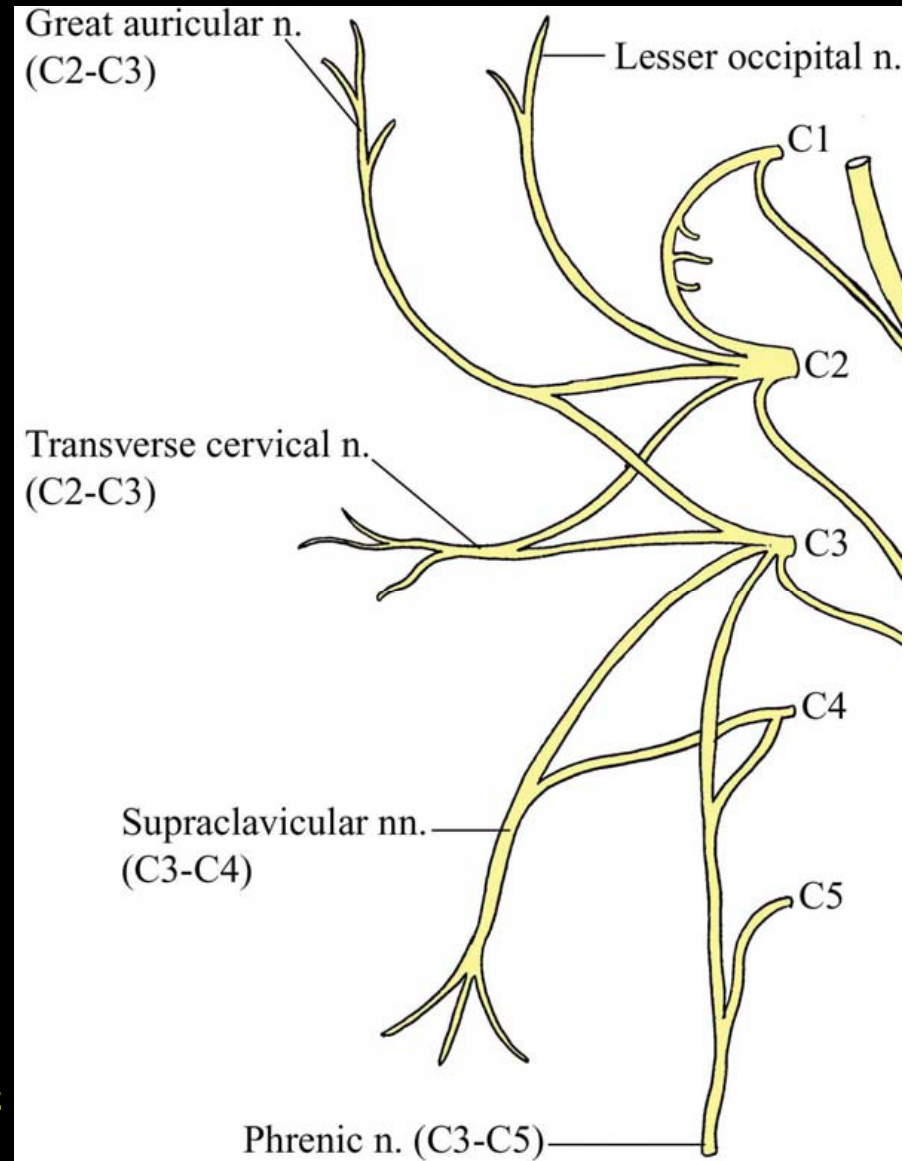

- Dorsal root
- C3 spinal n.
- C3 ventral ramus
- Enters the gr auricular n. & trans cervical n. and supraclavicular n.
- Exits between Ant and Mid Scalene m.
- Pierces prevertebral fascia
- Post SCM m.
- Pierces deep investing fascia
- Pierces platysma m. in superficial fascia
- Distributes to various regions of C3 dermatome

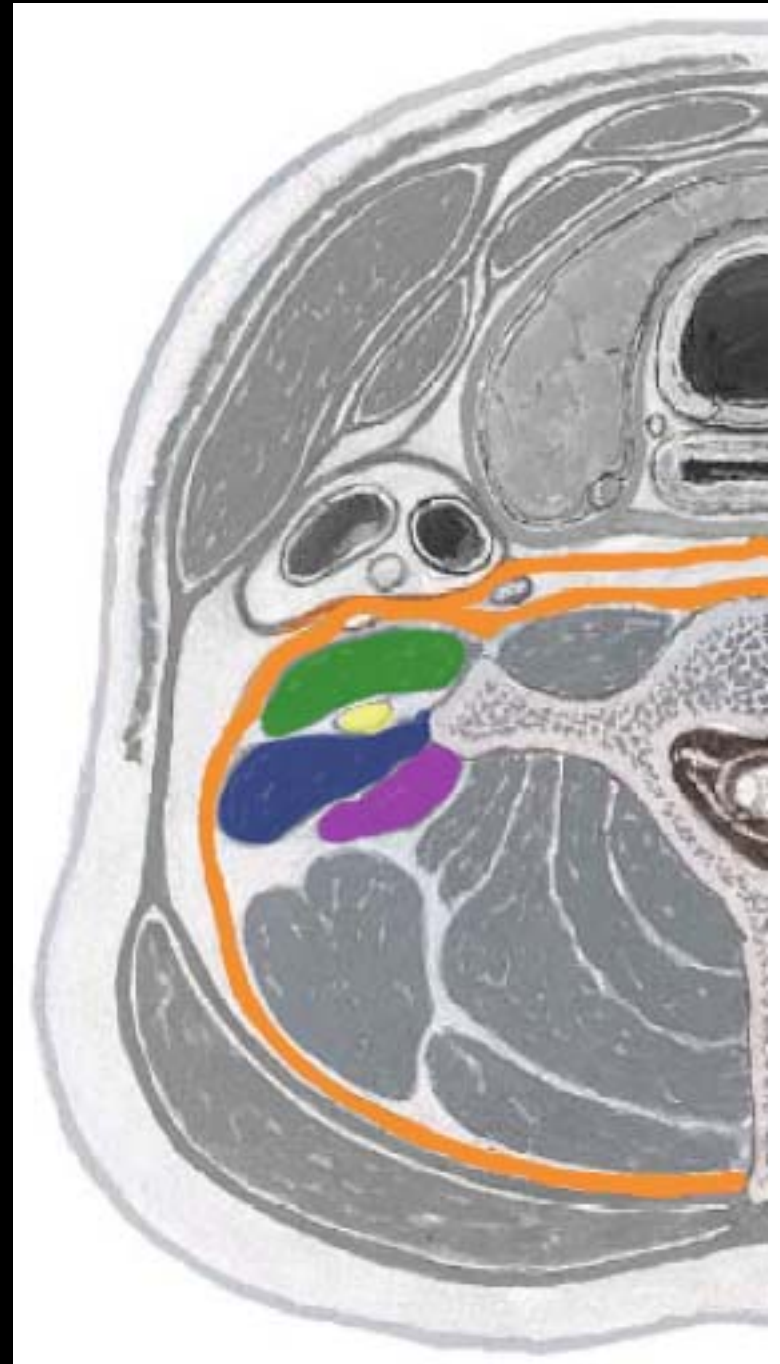

- Dorsal root
- C3 spinal n.
- C3 ventral ramus
- Enters the gr auricular n. & trans cervical n. and supraclavicular n.
- Exits between Ant and Mid Scalene m.
- Pierces prevertebral fascia
- Post SCM m.
- Pierces deep investing fascia
- Pierces platysma m. in superficial fascia
- Distributes to various regions of C3 dermatome

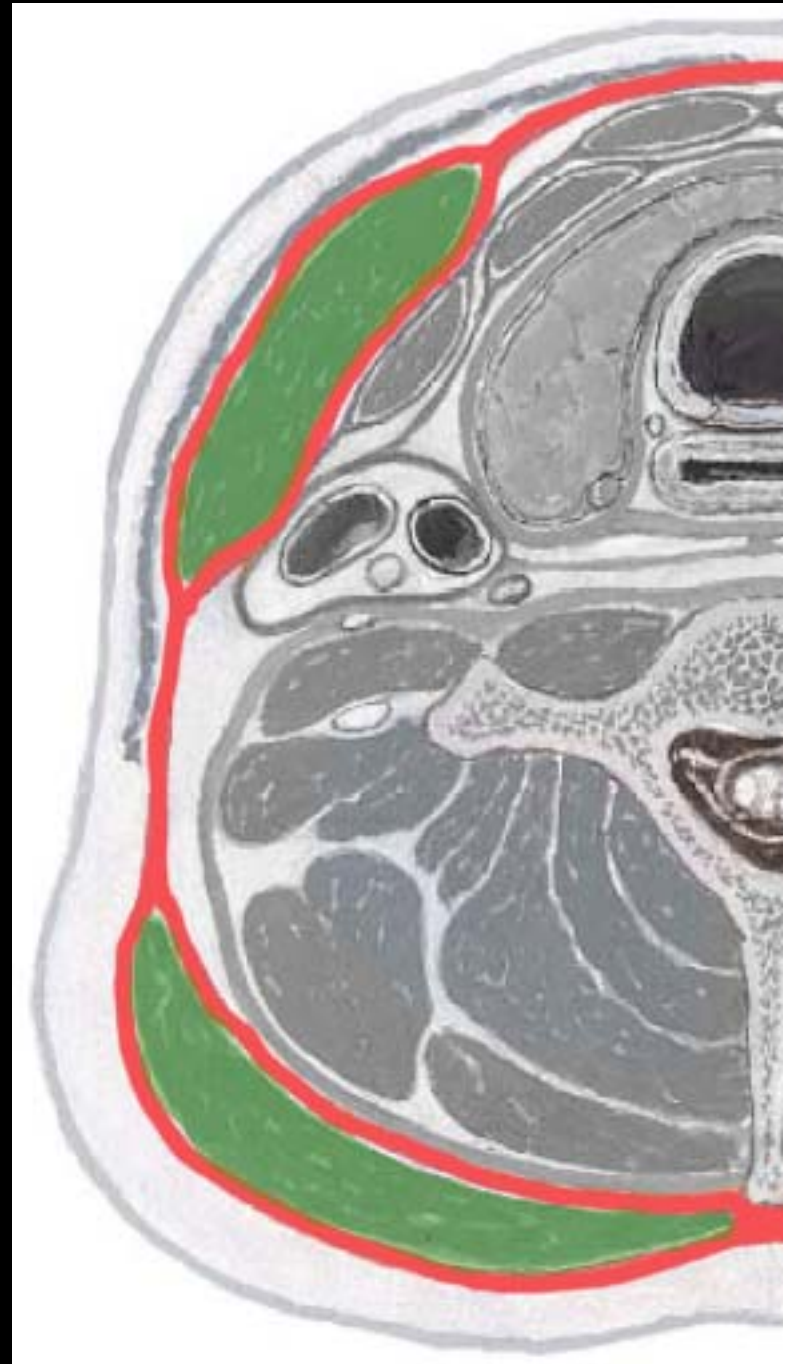

- Dorsal root
- C3 spinal n.
- C3 ventral ramus
- Enters the gr auricular n. & trans cervical n. and supraclavicular n.
- Exits between Ant and Mid Scalene m.
- Pierces prevertebral fascia
- Post SCM m.
- Pierces deep investing fascia
- Pierces platysma m. in superficial fascia
- Distributes to various regions of C3 dermatome

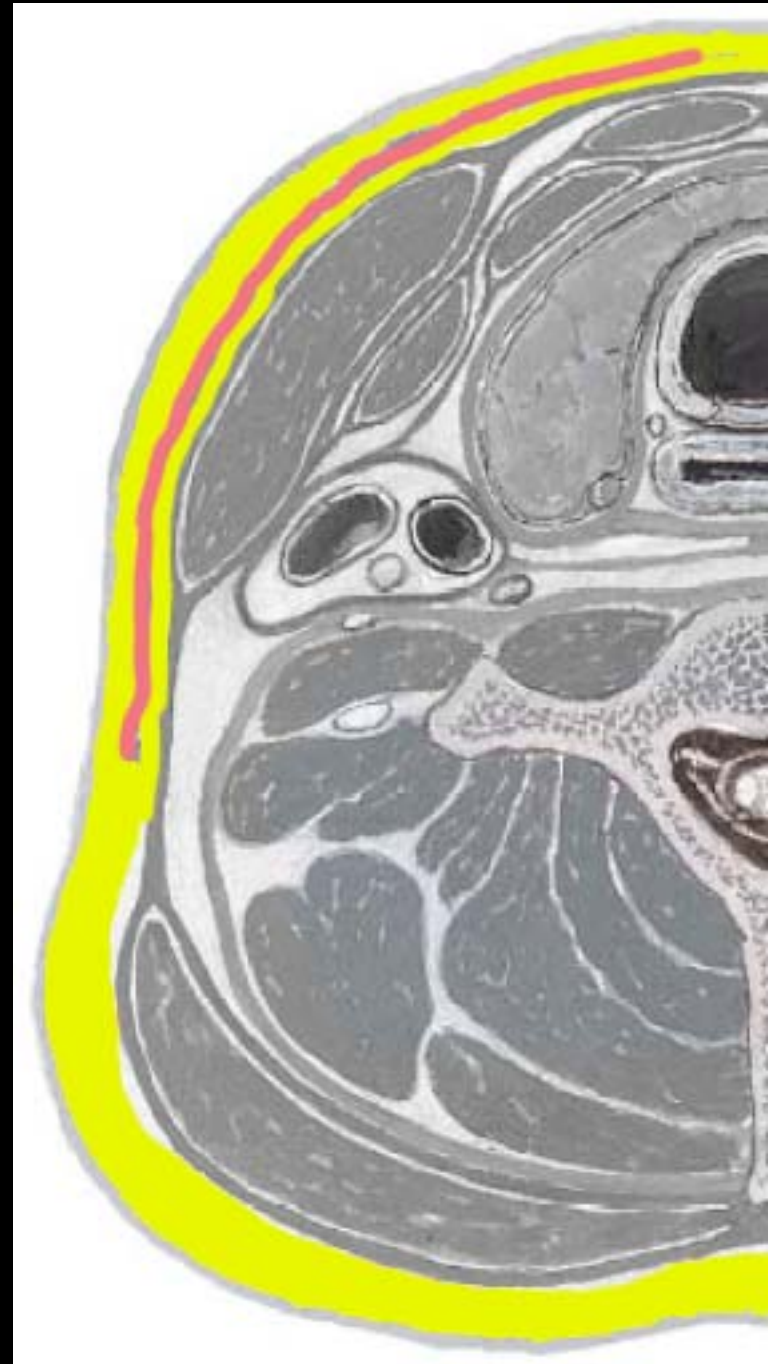

- Dorsal root
- C3 spinal n.
- C3 ventral ramus
- Enters the gr auricular n. & trans cervical n. and supraclavicular n.
- Exits between Ant and Mid Scalene m.
- Pierces prevertebral fascia
- Post SCM m.
- Pierces deep investing fascia
- Pierces platysma m. in superficial fascia
- Distributes to various regions of C3 dermatome

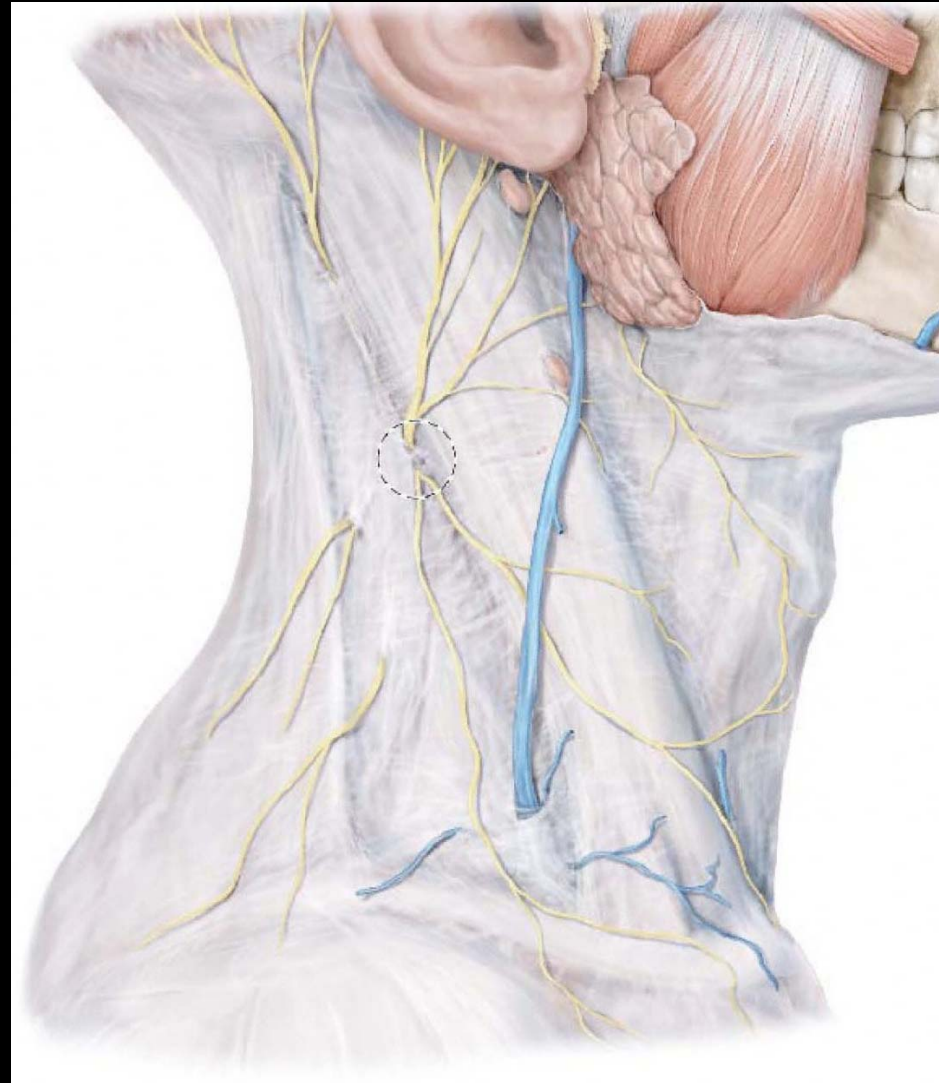

Trace a C3 motor neuron to the sternothyroid muscle

C1, C2, C3, C4, C5

Spinal nerve

Dorsal root/ramus

Ventral root/ramus

Ansa cervicalis (sup/inf)

Carotid sheath

Deep investing fascia

Pretracheal fascia

Prevertebral fascia

Superficial fascia

Anterior scalene muscle

Middle scalene muscle

Posterior scalene muscle

Platysma m.

Sternocleidomastoid m.

- Ventral root
- C3 spinal n.
- C3 ventral ramus
- Exits between Ant and Mid Scalene m.
- Pierces prevertebral fascia
- Enter carotid sheath plane
- Ans cervicalis (inf limb)
- Pierces Pretracheal fascia of sternothyroid m.
- Innervates sternothyroid m.

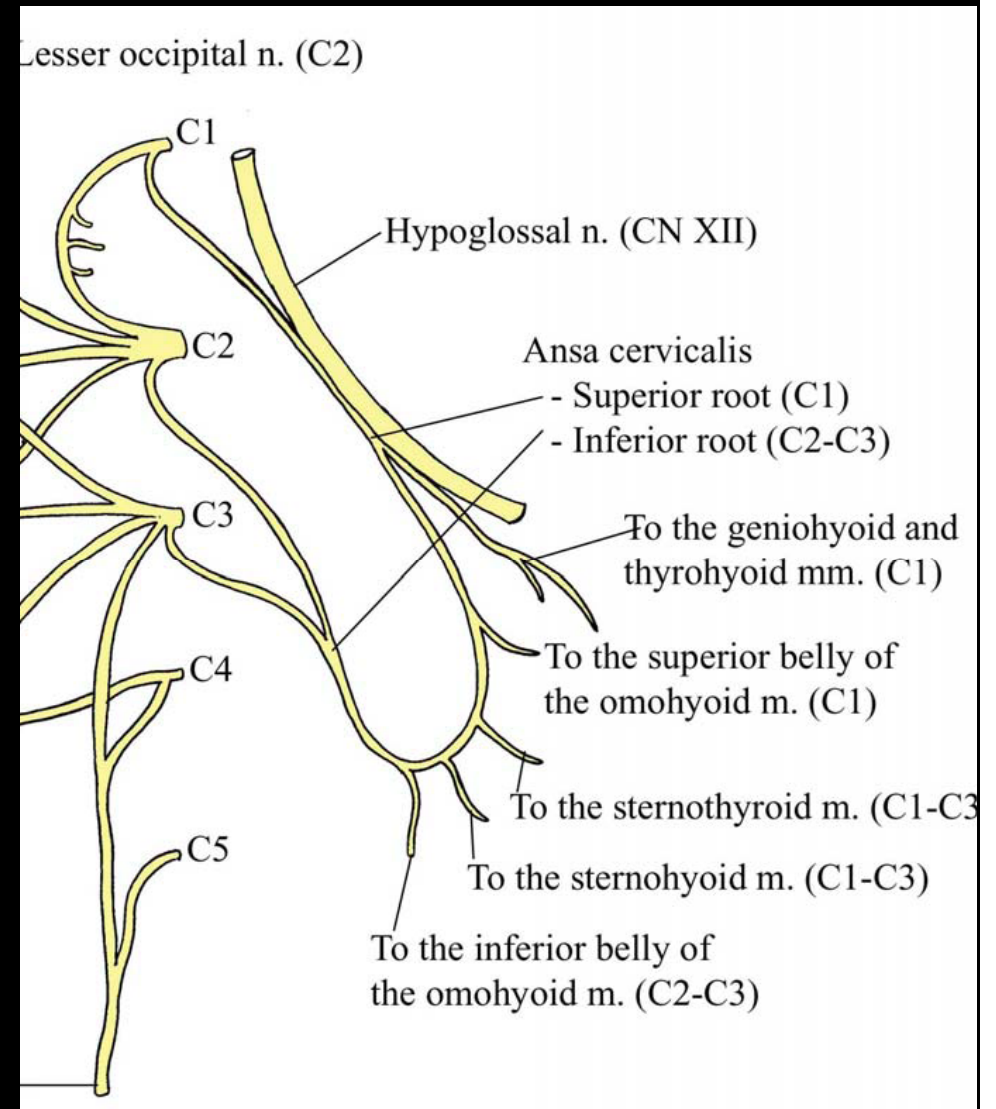

- Ventral root
- C3 spinal n.
- C3 ventral ramus
- Exits between Ant and Mid Scalene m.
- Pierces prevertebral fascia
- Enter carotid sheath plane
- Ans cervicalis (inf limb)
- Pierces Pretracheal fascia of sternothyroid m.
- Innervates sternothyroid m.



- Ventral root
- C3 spinal n.
- C3 ventral ramus
- Exits between Ant and Mid Scalene m.
- Pierces prevertebral fascia
- Enter carotid sheath plane
- Ans cervicalis (inf limb)
- Pierces Pretracheal fascia of sternothyroid m.
- Innervates sternothyroid m.

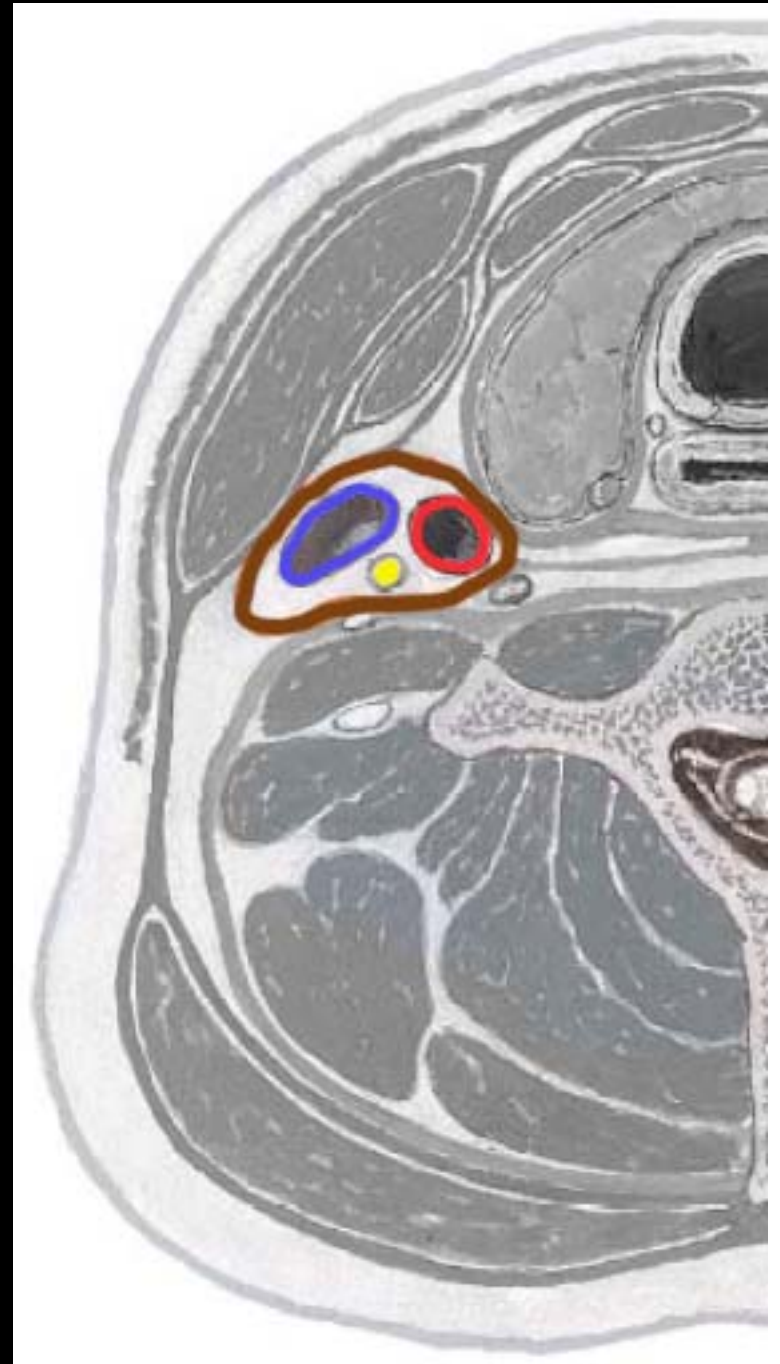

- Ventral root
- C3 spinal n.
- C3 ventral ramus
- Exits between Ant and Mid Scalene m.
- Pierces prevertebral fascia
- Enter carotid sheath plane
- Ans cervicalis (inf limb)
- Pierces Pretracheal fascia of sternothyroid m.
- Innervates sternothyroid m.

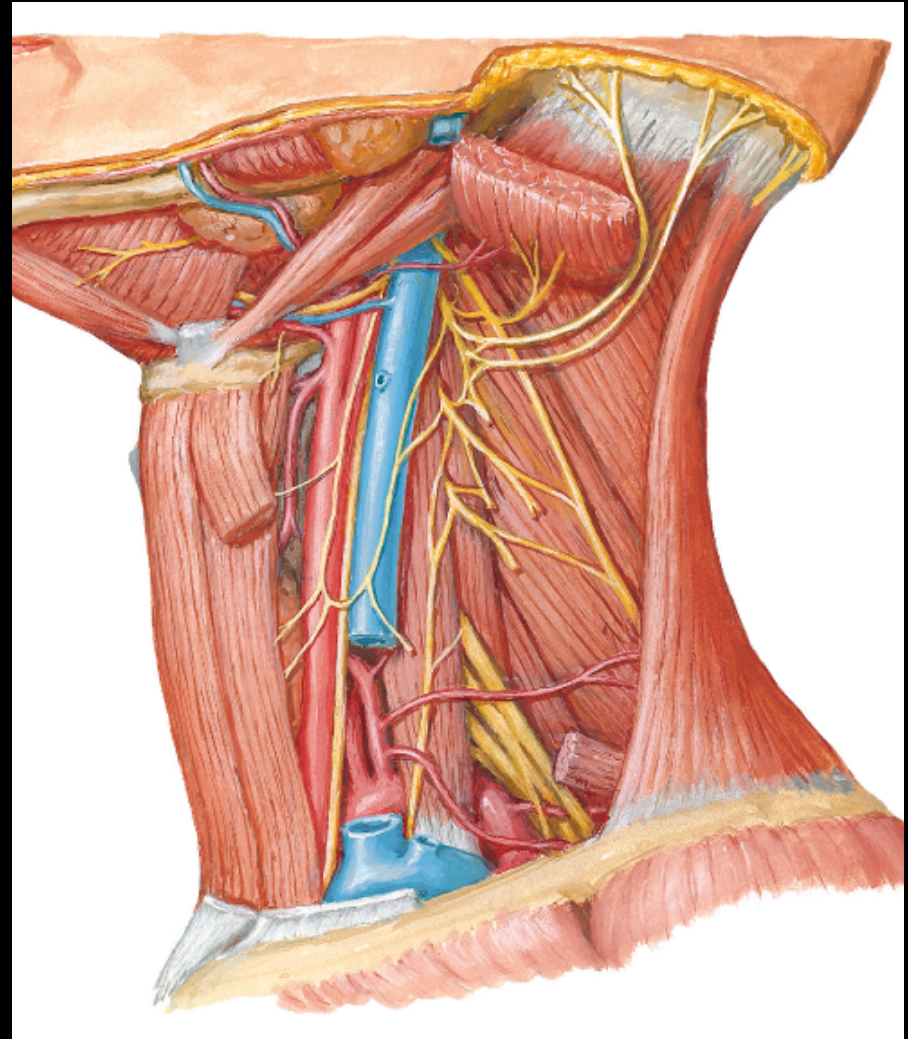

THANK-YOU